Echo

1947

Love & best wishes
to a swell classmate
Mabel Frey
"50"
Good Luck &
may the Good
Lord take a Likin
to you
"Bud"
49
Best of luck & success
to a swell boy who
came from Waybourgh
to C. H. S. Mary
"38"
Best of luck
and success
in the future
Best wishes
for your success.
Janet Martin
"51"
Oceans of Luck
To a fine friend
The good times
At Forth Street
Ruth Rotten
"Ray"
49
Best of luck
and success to
a fellow future
Farmer.
Lester Martin
"50"
Loads of luck
and success to a
swell guy of
the Freshman class
You deserve it.
Nelson
'48'

Best of luck
and success in all
you do always
Lynn E.

To a fellow future
farmer I wish the
best of everything
Carroll
"49"

Wishing Luck, and
future success to
a very nice F.F.A.
Campaign:
Gene Pahrenstedt
"50"

Loads of luck
and success in
all you do.
Sheldon Mipff
"50"

Lots of everything
to a swell classmate
of the C.H.S.
Lorraine Martin
"50"

Best of luck to a
swell guy from C.H.S.
John Lowry
"50"

Best of luck
to a future
farmer of
America and
remember old
C.H.S.
Dick Bressler
"50"

I wish you all the
Luck & success the
world can offer in
your future
Alfred
"50"

Best of luck and
success to a
nice kid
of C.H.S.
Doris Stouffer
"50"

Lots of luck
a success
~~Boy~~ swell
~~Boy~~ of C.H.S.
Janet Keller
6 '8

Ex Libris

Alan Kuhn

Best of luck to a swell boy Remember 116 and Mr Arnold. Be Good. Lots of Success.

Bob Harper
'49

CHAMBERSBURG HIGH SCHOOL
FOUNDED 1856
LEARN TO LIVE
AND
LIVE TO LEARN

SHUTTER CLUTTER

The 1947

cho

Published by the Senior Class
CHAMBERSBURG HIGH SCHOOL
Ruth Ickes, *Editor-in-Chief*

Foreword

The Class of 1947 proudly presents the thirtieth edition of the ECHO. It is difficult to encompass four years of high school life between the covers of a book, but by means of a panorama of activities, organizations, and events, this volume attempts to capture the spirit of the Class of 1947 as well as to add an inspirational chapter to the history of the Chambersburg High School.

Contents...

Administration
Classes
Activities
Advertisements

Dedication

On the youth of America is placed the burden of the future. It is they who must strive to realize those ideals which have been nurtured through the centuries. To these future leaders in their quest for knowledge and their zest for achievement, we, the Class of 1947, respectfully dedicate this thirtieth edition of the ECHO.

In Appreciation

To Mrs. Eleze P. McKenzie and Mr. Robert J. Beard, who served as our advisers during the four years of our sojourn in the Chambersburg High School, the Class of 1947 expresses sincere thanks. They have given unstintingly of their time and energy to promote our activities. May we prove ourselves worthy of their guidance.

ELEZE P. McKENZIE

ROBERT J. BEARD

Board of School Directors

JAMES C. CLARK

LLOYD S. COOK

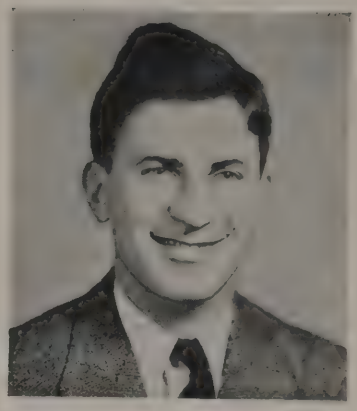

CHARLES L. DANFELT

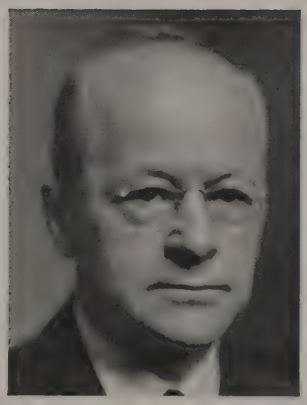

G. A. W. STOUFFER
President of the Board

J. MERLE KAUFFMAN
Secretary of the Board

HARRY D. HARVIE

ROY S. KIRKPATRICK

PAUL T. STONESIFER, D. D.

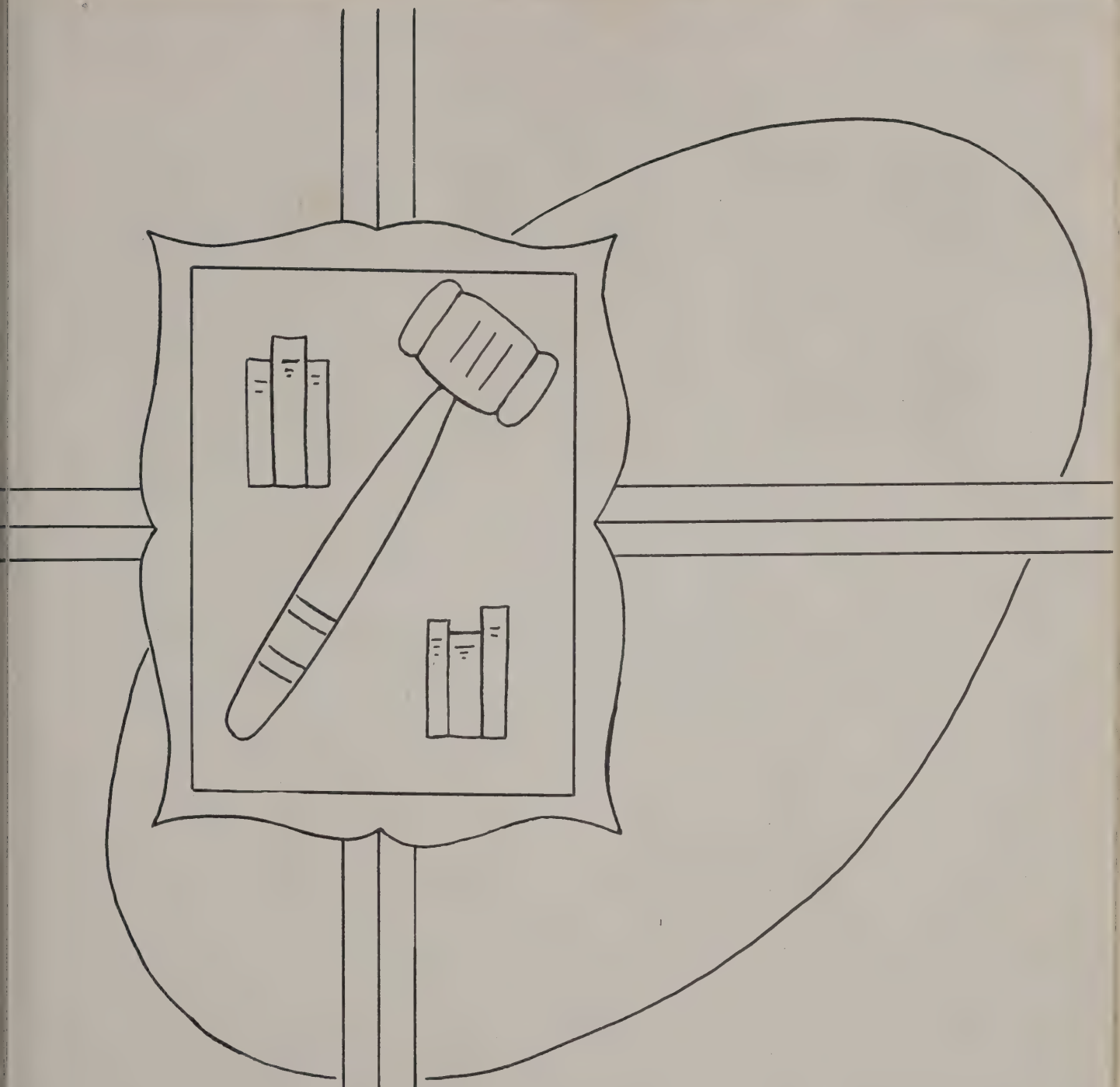

Administration

DR. J. FRANK FAUST
District Superintendent

MEMORY BOOK

The ECHO is the "memory book" of your happiest days, and as the years pass, you will find yourself leafing through the pages of your yearbook and recalling the varied experiences of high school life.

It is a very much appreciated privilege for me to extend to each of you my sincere congratulations on the completion of your high school course and on the production of this most creditable yearbook. My very best wishes go to you, and it is my hope that in years to come as you glance back upon these pages, you may be reminded continually of my personal interest and of my desire that your high school experiences may reflect themselves in your lives in the form of success, happiness, and real merit.

Your school life has been one of growth and development, a vital requisite for success, happiness, and worth. May you continue to "increase in wisdom and stature, and in favor with God and man."

Cordially yours,

(Signed) J. FRANK FAUST,
District Superintendent.

Americans

What a wonderful privilege it is to be an American and to be surrounded by all the liberties that American life gives to those who live under the Stars and Stripes. Young men and women going out into the world to make a living and to earn a name for themselves frequently fail to realize and appreciate the blessings which the Constitution of the United States bestows upon them. They take these blessings for granted, unmindful of the fact that many liberties are denied those living in foreign countries.

To what extent do you appreciate the privileges you enjoy under the American Constitution? What are you doing to justify your being called an American citizen? How are you trying to better the life of the average man or woman? If you do not do all you can to make a better America, certainly you are not entitled to any advancement or betterment. Honor goes to those who deserve it, and preferment is given to those who actually perform.

Cordially yours,

(Signed) RALPH I. SHOCKEY,
Principal.

MR. RALPH I. SHOCKEY
Principal of High School

MR. MERLE B. HAFER
Assistant Principal of High School

THE FACULTY, INFORMALLY

- - FORMALLY - -

ROBERT B. ARNOLD
General Science, Visual Education Club

HELEN SELLERS BARD
World History, Current Government Problems, Book Club

ROBERT J. BEARD
Aeronautics, Guidance Counselor, Head Coach of Football, Senior Hi-Y, "C" Club, Senior Class Adviser

KATHRYN S. BEVENS
Public Speaking, Dramatics Coach, Dramatic Club, Stage Crew

GEORGE R. BIECHER
Chemistry, Biology

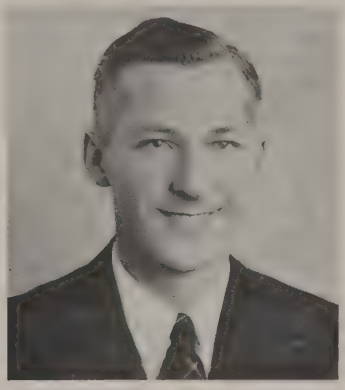

RAYMOND W. CABLE
Vocational Studies, Current Government Problems, Coach of Baseball and Junior Varsity Football, Junior Hi-Y

MARTHA E. CAMPBELL
English, Sophomore Class Adviser

MARGUERITE B. COOK
Commercial Geography, Personal Typing, Business Arithmetic, Senior Tri-Hi-Y, Cheer Leader Director

THOMAS DRUMMOND
Pennsylvania History

ELIZABETH R. ELDER
Latin, Latin Club

MARGARET McD. FAUST
Home Economics, Cafeteria

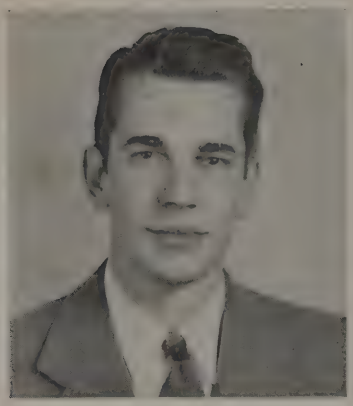

VICTOR G. FOREMAN
General Shop, Freshman Class Adviser

JOHN F. FREET
Machine Shop, Future Craftsmen of America

WILLIAM H. FREET
Welding, Sheet Metal, Future Craftsmen of America, Assistant Coach of Junior Varsity Football

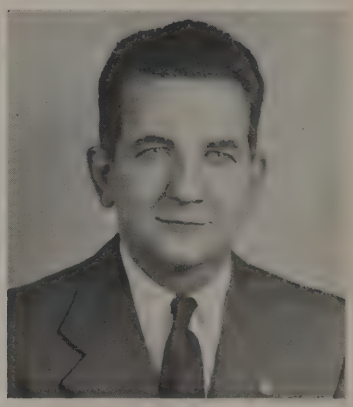

J. KENNETH GABLER
Business English, Typewriting, Senior Hi-Y, Commercial Club, Financial Manager of Athletics

LOYAL L. GILLS
Bookkeeping, Commercial Law, Junior Business Training, Typewriting, The Echo

DON HAUSKNECHT
Consumer Education, Typewriting, Shorthand, Sophomore Class Adviser

IDA E. HELLER
Shorthand, Store Practice, Typewriting, Junior Tri-Hi-Y

ETHEL S. HOPKINS
Algebra, General Science, General Mathematics, Senior Tri-Hi-Y

ALICE A. KELLY
Physical Education Supervisor

JEANNE H. KIRBY
English, Social Science, Guidance Counselor

SUSIE K. KRIECHBAUM
Plane and Solid Geometry, Algebra, Trigonometry, Secretary of Activities Ticket Fund

ROSE M. KUNKLE
English, Latin, Junior Tri-Hi-Y, Chairman of Color Day

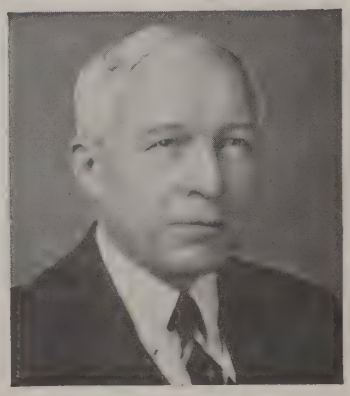

JOHN F. LEININGER
American History, Civics, Social Science

HORACE H. LOWELL
Director of Vocational and Adult Education

PAUL LUCAS
Supervisor of Music, Mixed Glee Club, Operetta

MARY ELLEN MAY
Physical Education, Health, Mat Club

MARY F. McFERREN
School Nurse, Attendance Officer

ELEZE P. McKENZIE
English, Senior Class Adviser, The Echo

HELEN M. McNAIR
French, English, The Parrot, French Club

CARRIE M. MICKEY
American History, Chairman of Social and Handbook Committees

CHRISTINE W. MICKEY
Spanish, Librarian, Library Staff

D. S. MILNES
General Shop, Drawing

E. LOUISE MOWREY
Art Supervisor

ARTHUR MYERS
Vocational Agriculture, Future Farmers of America, Junior Class Adviser

HARRIET M. PLOUGH
English

JANADELL C. REBOK
Office Practice, Typewriting, Junior Business Training, Student Advisory Council, The PARROT

MARY REED
Spanish, Spanish Club

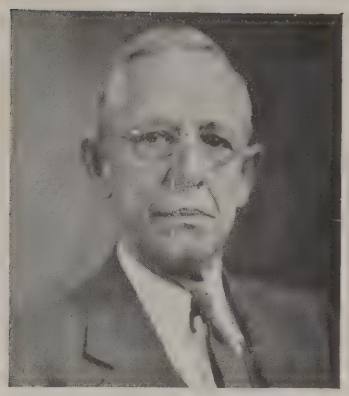

HERBERT K. RHODES
Physics, Science Club

LAVONA A. ROOF
School Nurse

LOWELL W. SCHLICHTER
Biology, Director of Athletics, Head Coach of Basketball

MILDRED S. SHULL
Library Supervisor, Library Staff

GAIL L. SOLLENBERGER
Home Economics, Nurses of Tomorrow Club, Costume Club

J. H. SWARTZ
Algebra, Camera Club

IRVIN G. VALENTINE
Instrumental Music, Band, Orchestra

FLOE H. WALKER
English, Debating Club

S. GALEN WARREN
Physical Education, Assistant Coach of Football, Basketball, and Baseball, Gym Club, Intramural Basketball

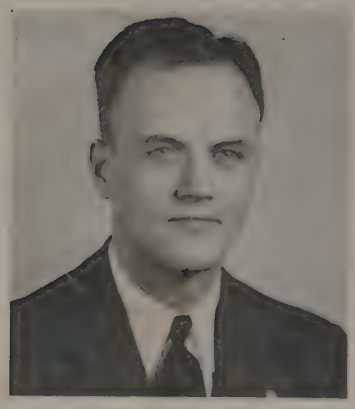

JOHN M. WITHERSPOON
English, Debating Club

PHILIP H. YOUNG
Biology, General Science, Rhythm Kids

MADELINE G. CALDWELL
Clerk, Superintendent's Office

MARIAN I. GLASS
Clerk, Principal's Office

HILDA M. OYLER
Clerk, Principal's Office

DORIS J. SLEIGHTER
Clerk, Superintendent's Office

Custodians

JOHN A. CROUSE, Head Custodian

CARRIE FOREMAN
GEORGE S. KYLE
HOWARD OVERCASH
JAMES W. WILKINS
JOHN SHELLY
A. MITCHELL CLARK

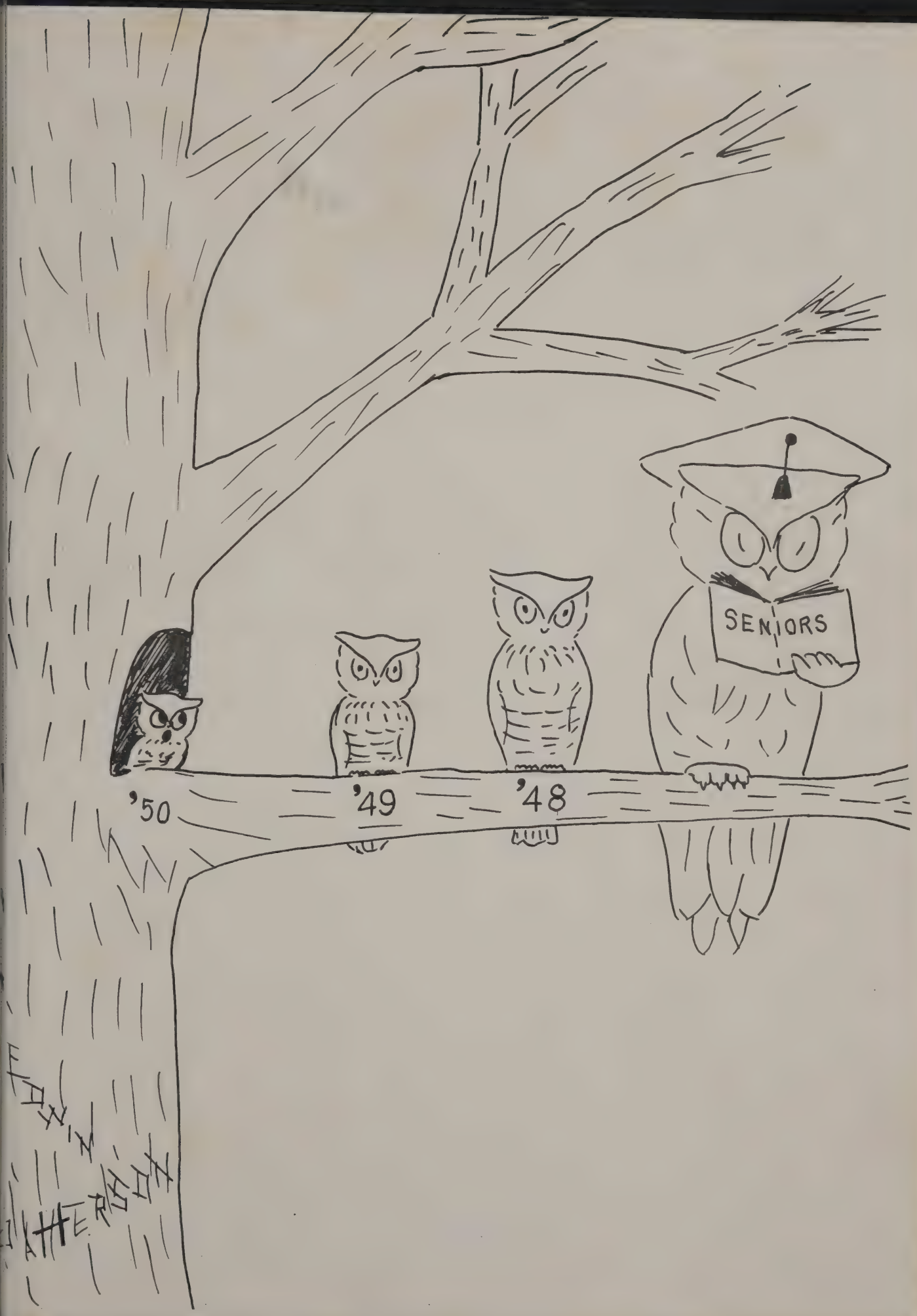
SENIORS
'50
'49
'48
EDWIN
WATERSON

FROM SMALL STRIPLINGS

Identities on Page 167

TO STATELY SENIORS

Colors

BLUE

GOLD

Class Theme

Wings

Class Motto

"No bird soars too high if he soars with his own wings."

WILLIAM BLAKE

Class Yell

Our class colors proudly fly;
Blue and Gold float on high;
In our hands the future lies;
To our goals on wings we rise.
'47! '47! '47!

Class Song

Words by EUGENE HOLTRY
and RICHARD KRAMER

Music by EUGENE HOLTRY

We're flying high the Blue and Gold;
With ambition we will rise
To accomplishments yet untold;
In union our full strength lies.
As we truly climb to new heights,
As we cling to what is right,
We always work in unison;
For achievement we will fight.

We soar on wings of Blue and Gold
To destinations high;
A noble band so brave and bold
To lofty goals we fly.
As we pursue quests still unsung,
Let this be our guiding star —
Forty-seven! Ever onward!
Fly on straight for goals afar!

Seniors

President	DONALD DIFFENDERFER
Vice-President	MERLE LEISHER
Secretary	JANE EVANS
Treasurer	ROBERTA STONE
Treasurer	DWIGHT BRACKBILL
Historian	PATRICIA KOLB
Advisers	ELEZE P. McKENZIE ROBERT J. BEARD

Reading left to right:

Row 1—Merle Leisher, Donald Diffenderfer, Roberta Stone.
Row 2—Mr. Robert J. Beard, Patricia Kolb, Dwight Brackbill, Jane Evans, Mrs. Eleze P. McKenzie.

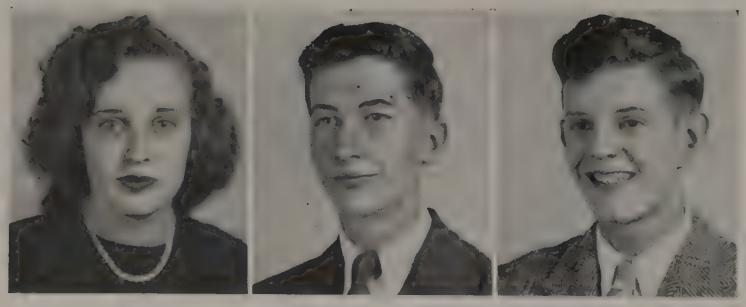

MARY ALICE ANDREWS "Peatie"

General

Latin Club 1, 2; Hall Squad 2; French Club 4.

Small and scholarly . . . oh, those big eyes! . . . pleasing personality . . . always on the verge of being late . . . a future nurse who will brighten any hospital.

WILBUR EUGENE ARMSTRONG

General

Hi-Y 1, 2; French Club 2; Science Club 3, 4; Student Advisory Council 2; Visual Education Club 2, 3, 4, Film Technician 3, Treasurer 4; Camera Club 4; Echo Staff 4.

Spends spare time in a near-by town . . . likes hiking . . . always in a good humor . . . thinks twice before he speaks . . . enjoys having a good time.

JUSTIN F. BAER "Jus"

Commercial

Visual Education Club 2, 3, 4, Secretary 3, President 4; Mixed Glee Club 3, 4; Boys' Glee Club 3; Library Staff 3; Camera Club 2, 3, 4, Secretary 3, President 4; Dramatic Club 4; Stage Crew 3, 4; Echo Staff 4.

Likes school life . . . the ace photographer of the Echo . . . keeps in trim by bicycling to the North End . . . prescribes good fun as a cure for all blues.

WILMA RUTH BARNES "Peep"

Commercial

Commercial Club 3, 4; Tri-Hi-Y 3, 4.

Always laughing . . . everyone's friend . . . doesn't believe in home work and studying . . . a future beautician . . . impartial . . . disposed to please.

JOYCE MARIE BAUGHMAN "Rusty"

Commercial

Tri-Hi-Y 3, 4; Commercial Club 3, 4.

Takes life as it comes . . . likes a good time . . . has energy plus . . . never neglects her duty . . . has a host of friends.

JEAN ELIZABETH BENDER

Commercial

Commercial Club 3; Tri-Hi-Y 3, 4.

Never serious . . . goes her way in a sprightly fashion . . . interested in a certain sailor . . . dislikes doing homework . . . Kitzmiller's self-adopted twin.

H. DWIGHT BIKLE "Fuzz"

Academic

Hi-Y 1, 2, 3, 4; Latin Club 1, 2; Science Club 3, 4; Debating Club 3, 4; Echo Staff 4.

Prefers blondes . . . (What's her name?) . . . studious, dependable, sincere . . . drives his brother's "Chevy" . . . generous . . . argumentative . . . expects to go to Gettysburg College.

GAIL MARIE BISHOP

General

Latin Club 2; French Club 4; Tri-Hi-Y 1, 2, 3, 4; Echo Staff 4.

Unselfish generosity . . . takes her lessons seriously . . . likes to hike in the autumn . . . friendly countenance . . . benevolent and beloved.

JOHN C. BOLAN, JR. "J. B."

General

Football 1, 2, 3, 4; Baseball 3, 4; French Club 2; Student Advisory Council 3; Gym Club 3, 4; Intramural Basketball 1, 2, 3, 4.

Skilled dancer . . . a Trojan football star . . . mischief-maker . . . droll humor . . . hustles here and there . . . not easily vexed.

RICHARD THOMAS BOLLINGER "Dick"

General

Hi-Y 1, 2, 3, 4; Spanish Club 3, 4.

Enjoys school most during vacations . . . lackadaisical attitude . . . appreciates humor . . . prefers chemistry and physics . . . frequently disgusted . . . never excited.

MARGARET A. BOWER "Peg"

General

Latin Club 1; Tri-Hi-Y 1, 2, 3, 4; Glee Club 2, 3, 4; French Club 4; Parrot Staff 3, 4, Assistant Editor 4.

Capable assistant editor of the Parrot . . . attractive blonde . . . reveals abundant verve for rhyme . . . *Star Dust* is her melody . . . a child psychiatrist of the future.

JACK W. BOWERS "Burrhead"

Commercial

Visual Education Club 2, 3, 4, Treasurer 3, Vice-President 4; Camera Club 3, Treasurer 3; Parrot Staff 3; Science Club 3, 4; Stage Crew 4.

Never worries . . . takes life as it comes . . . partial to certain people . . . likes the movies . . . his future, army life.

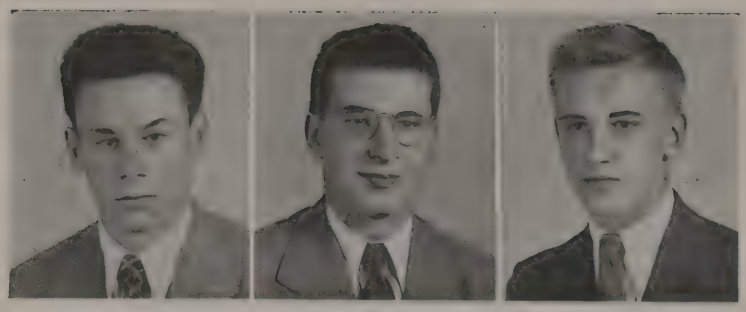

JAMES BOWERS "Nails"

General

Hi-Y 1, 2, 3; "C" Club 2, 3; Student Advisory Council 3; Football 3; Track 1, 2.

Bound for Dickinson . . . *Stardust* . . . spent eighteen months in the Navy . . . congenial . . . dislikes study halls in auditorium . . . interested in journalism . . . ardent fan of sports.

RICHARD ERROL BOYER "Dick"

General

Latin Club 1, 2; Visual Education Club 2, 3, Vice-President 3; Camera Club 3; Science Club 3, 4.

Scientifically minded . . . his policy, relax and rejoice . . . has a jovial laugh and a droll sense of humor . . . a skilled fisherman and swimmer.

DWIGHT W. BRACKBILL "Buss"

General

Class Treasurer 1, 2, 3, 4; Football 1, 2, 3, 4; "C" Club 4; Hi-Y 1, 2; Track 3, 4.

The man who handles the money . . . friendly, enthusiastic . . . good football player . . . displays excellent sportsmanship . . . popular . . . tries hard to please.

LOUISE BREZLER "Breeze"

Commercial

Commercial Club 3, 4; Echo Staff 4.

"Breeze" . . . sincere and helpful friend . . . loathes getting up in the morning . . . works at her dad's store . . . a really sweet person.

ORVILLE BRINDLE "Fuzz"

Industrial Vocational

Hi-Y 1; Future Craftsmen of America 2, 3, 4.

Small but not silent . . . an enthusiastic hunter . . . dislikes long speeches . . . never gets excited . . . never worries . . . a future machinist.

WILLIAM A. BRINDLE "Grasshopper"

Industrial Vocational

Future Farmers of America 1; Future Craftsmen of America 2, 3, 4.

Drives a car . . . thinks some girls are quite appealing . . . another in the series of those who advocate no home work . . . wants to be a machinist.

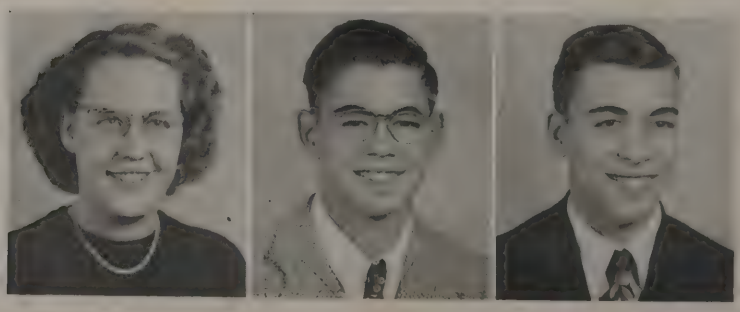

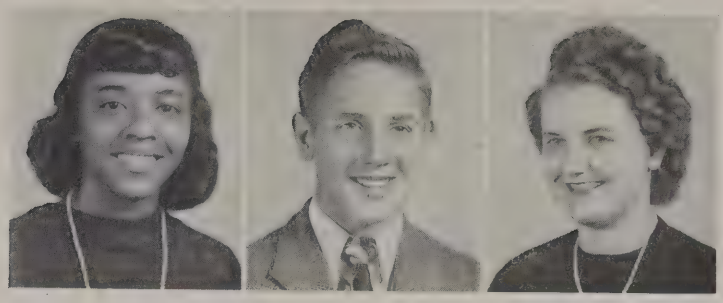

THELMA INEZA BRISCO "Mickey"

General

Derives her greatest joy from the movies . . . seldom heard . . . a docile personality . . . detests idiotic people . . . proud to be a senior.

GERALD L. BROWN "Jerry"

General

Rhythm Kids 2, 3, 4.

Happy-go-lucky with the accent on happy . . . definitely a music-maker . . . came to us from Philadelphia . . . the word study is not in his vocabulary . . . happiest when he's with his "sax."

MARGARET FRANCES BURKHOLDER "Margie"

Commercial

Costume Club 2, 3; Commercial Club 3, 4; PARROT Staff 3; ECHO Staff 4.

Everybody's friend . . . has a keen appreciation of school life . . . a genius at bookkeeping . . . dependable, efficient, scholarly . . . one of our best.

LEE ELWOOD BURNER "Bud"

General

Hi-Y 1, 2, 3, 4; Glee Club 1, 2, 3, 4.

More likely to be attentive than talkative . . . trend of thought runs along the modern line . . . has hopes of becoming an aeronautical engineer.

EVA MAE BYERS "Buckie"

Commercial

Cafeteria 2, 3, 4; Library Staff 2, 3, 4, Secretary 4; Commercial Club 3, 4.

An outstanding brunette . . . a dependable worker in the cafeteria . . . congenial . . . likes basketball . . . industry, ambition, and ability in one tiny package.

MARY JANE CALDWELL "Janie"

Commercial

Commercial Club 3; Cafeteria 2, 3, 4; Emergency Room 4.

Spends many helpful hours in the superintendent's office . . . domestic life appeals to her . . . has diligent ways . . . worthy of praise.

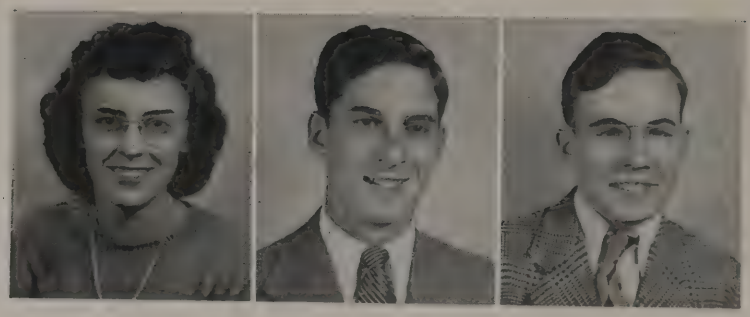

WANDA MAXINE CARMACK "Max"

Commercial

Tri-Hi-Y 3.

One must penetrate her quietude to find her potentialities . . . derives greatest joy from horseback riding . . . one of the few to appreciate study halls.

BISHOP G. CHRISTMAN "Bish"

Industrial Vocational

Hi-Y 1, 2; Future Craftsmen of America 2, 3.

A professional at bluffing . . . does not neglect the fairer sex . . . happy-go-lucky . . . no undue haste . . . interested mostly in mechanics.

EUGENE W. CLOPPER "Clop"

General

Book Club 2, 3, 4; Glee Club 4.

Allergic to hard work . . . gets those muscles by lifting weights . . . always present when there's food . . . future owner of an ice cream parlor.

MARY COCCAGNA "Connie"

General

Mat Club 1; Latin Club 2; Book Club 4.

A Venus in our throng . . . notice her shimmery, black tresses . . . always with a host of friends . . . has a good word for all.

JEAN ELIZABETH COCKLEY

General

Latin Club 1, Secretary 1; Mat Club 1, 2; Glee Club 2, 3, 4; Special Chorus 2, 3; Debating Club 3, 4; Library Staff 2, 3; Echo Staff 4; Operetta 3.

Seen frequently with Justin . . . dislikes spinach and getting up early . . . a superior student . . . has good business inclinations . . . quiet but pleasant.

RUSSELL OLIVER COLDSMITH "Russ"

General

Art Service Club 3; Science Club 3, 4.

Placid personality . . . artistic inclinations . . . interested in mechanics . . . gives abrupt answers . . . never complains . . . advocate of athletics.

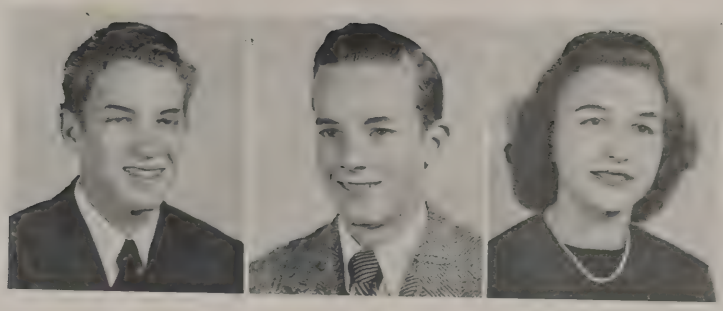

VERNON LEON COOPER "Coop"

Commercial

Art Service Club 1.

One of our Scotland lads . . . has a pleasing smile . . . usually seen on the golf course . . . hopes to be a successful bookkeeper . . . straightforward sincerity.

ROBERT FRANKLIN CRAMER "Bob"

Industrial Vocational

Future Craftsmen of America 2, 3, 4.

Puts his many abilities into practical use . . . fun-loving but quiet, until you know him . . . an artful craftsman and future machinist.

EVELYN LUCEIL CRUSEY "Eve"

General

Mat Club 1, 2; Band 2; French Club 2; Tri-Hi-Y 3, 4; Book Club 4.

Amicable . . . studious . . . always worrying about history . . . dislikes conceited people . . . dresses attractively . . . especially interested in another member of her home room.

CLEO I. CUTCHALL "E-O"

Commercial

Commercial Club 3.

Always asks the same question, "Do you have your history?" . . . fashionable . . . delightful to know . . . favorite pastime, dancing . . . a fluent conversationalist.

REGEANIA LOUISE DAVIS

Commercial

Commercial Club 3, 4; Tri-Hi-Y 3, 4; Echo Staff 4.

Ample supply of energy . . . loquacious . . . the other half of Helen's team . . . *If I'm Lucky* . . . Don . . . bound for Shippensburg State Teachers College.

HELEN D. DAVISON

Commercial

Commercial Club 3, 4; Parrot Staff 3, 4.

Quiet and studious . . . a true friend . . . a wonder at bookkeeping . . . well liked by everyone . . . always seen with Regeania . . . diligent and dependable.

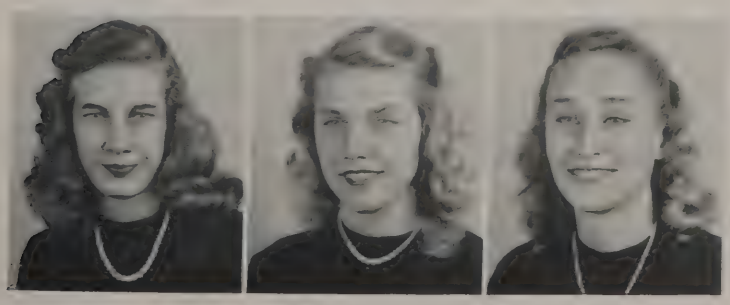

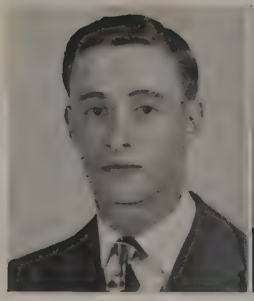

DONALD L. DIFFENDERFER "Diff"

General

Hi-Y 1, 2, 3, 4; School Play 2; Football 3, 4; Dramatic Club 3, 4, President 4; Student Advisory Council 1, 2, 3, 4; Glee Club 4; Rhythm Kids 2, 3; Class President 1, 2, 3, 4.

The unassuming manner of a gentleman embodied in a leader . . . a worthy Trojan . . . a future student of the University of West Virginia.

HULDA M. DIFFENDERFER "Hattle"

General

Spanish Club 3.

Interested in a dark-haired lad . . . shy but friendly . . . *Stardust* . . . nothing seems to worry her . . . jolly disposition.

WAYNE T. DOYLE

General

Such a q-u-i-e-t lad . . . formerly from Shippensburg . . . enjoys music . . . frequently blushes . . . faithful to his obligations.

ELMER L. DRAWBAUGH "Ick"

General

Hi-Y 1, 2, 3, 4; Science Club 3, 4; "C" Club 4; Baseball 3, 4.

Praised by those who know him . . . nonchalant . . . dresses according to fashion . . . baseball addict . . . enjoys roses??

DORIS S. ELLIOTT

General

Tri-Hi-Y 1, 2, 3, 4; Nurses' Club 3, 4; Parrot Reporter 4; French Club 3, 4.

A frequenter of the Old Mill . . . charming, chummy, chatty . . . glad to help anyone . . . her favorite pastime, being with Jack.

JANE E. EVANS "Janie"

General

Class Vice-President 1, Secretary 4; Tri-Hi-Y 3, 4, Treasurer 4; Student Advisory Council 2, 3; Glee Club 2, 3, 4; Special Chorus 3, 4; Color Day Court 2, Maid of Honor 3; French Club 2, President 2; Operetta 3; Echo Staff 4; Mat Club 2, President 2.

Our other capable assistant editor . . . assumes leadership with ease and dignity . . . lacks stature but not mirth . . . her heart belongs to "Red."

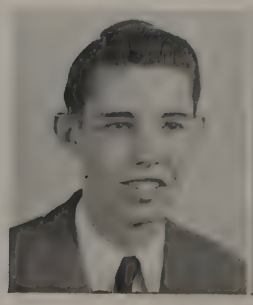

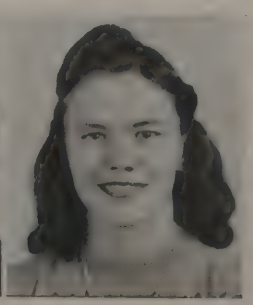

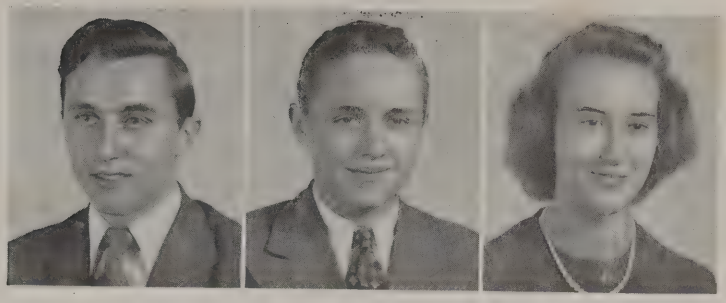

ROBERT C. FAHNESTOCK "Bob"

Industrial Vocational

Future Craftsmen of America 2, 3, 4; Track 3; Intramural Basketball 3, 4.

His philosophy, laugh and live . . . has an aptitude for the mechanical profession . . . sees life from his own viewpoint . . . features animated brown eyes.

EUGENE MILTON FARKAS "Gene"

General

PARROT Staff 2, 3, 4, Co-Editor-in-Chief 4; Debating Club 2, 3, 4, Vice-President 3; Mixed Glee Club 1, 2, 3, 4; Boys' Glee Club 3; Operetta 2, 3; School Play 4.

Interested in journalism . . . excellent student of history . . . favorite pastime, writing editorials?? . . . Polly's able co-editor-in-chief . . . efficient and persistent.

L. JEAN FENNELL

Commercial

PARROT Staff 2; Commercial Club 3; ECHO Staff 4.

A lovely lassie . . . quiet and dainty . . . fun-loving and friendly . . . "Wee" and Jean . . . even disposition . . . dignified, calm, and unassuming.

RICHARD L. FIELDS "Dick"

General

Hi-Y 1, 2, 3, 4; Latin Club 2; Science Club 3, 4.

Quite a friendly lad . . . thinks blondes are nice? . . . skilled at making model airplanes . . . wants to become a forest ranger.

DONALD L. FLORY "Don"

Industrial Vocational

Visual Education Club 1, 2; Future Craftsmen of America 2, 3, 4, Secretary-Treasurer 4; Basketball 4.

Another machinist . . . good-natured . . . restless . . . very practical . . . modest manner . . . plans to go to Stevens Trade School . . . a basketball champion.

DEAN S. FOREMAN

General

Track 3; Book Club 3, 4.

Typifies the jest of fun . . . loss of sleep never comes from preparing lessons . . . has a nonchalance that's convincing.

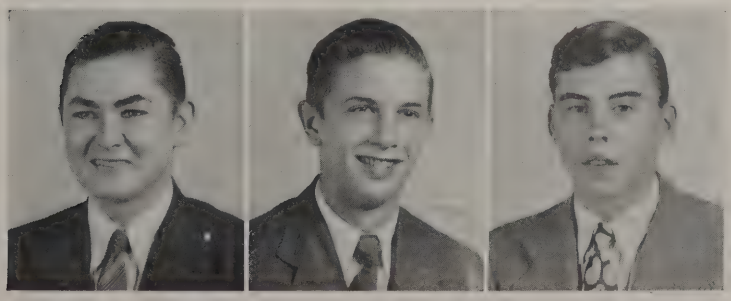

ROBERT DEAN FOREMAN "Dobbs"

Commercial

Hi-Y 1, 2, 3; Art Service Club 1, 2; Debating Club 1; PARROT Staff 1.

Talkative . . nonchalant . . . ardent admirer of horses . . . can always be found at the Junior Fire Company . . . impulsive and authoritative.

LOIS FORSYTHE "Lo"

Academic

Library 2, 3, 4; Tri-Hi-Y 3, 4; PARROT Staff 4.

"Lo" has a touch of dignity and a supply of grace . . . efficient in a pleasing manner . . . hopes to become a dental hygienist.

HAZEL LOUISE FRANK "Frankie"

Commercial

Tri-Hi-Y 1, 2, 3; PARROT Staff 3; Commercial Club 3, 4, Vice-President 4; Student Advisory Council 4; ECHO Staff 4.

Arresting smile and eyes . . . dislikes being quiet in school . . . inclined to be athletic . . . lost without Eleanor . . . agreeable and gracious.

MARTHA IRENE FREY

General

Latin Club 2.

A rosy-cheeked lass . . . prefers country life to town life . . . shows an independent initiative . . . shy and remote.

JANET GAMBLE "Red"

General

Latin Club 1; Glee Club 2, 3, 4; Orchestra 2, 3, 4; Mat Club 1; French Club 4; Assembly 2, 3, 4; Operetta 2, 3, 4.

A genuine titian! . . . her heart belongs to "Don" . . . drives a Buick . . . has a naturally confident manner . . . skilled pianist . . . plans to study music at Oberlin.

BLAIR R. GETTIG "Dad"

General

Latin Club 1, 2; Hi-Y 1, 2, 3; Camera Club 3; Debating Club 3; Science Club 3, 4; School Play 4.

Blond curly hair . . . flirtatious . . . *To Each His Own* . . . frequent visitor of the high school office . . . always late.

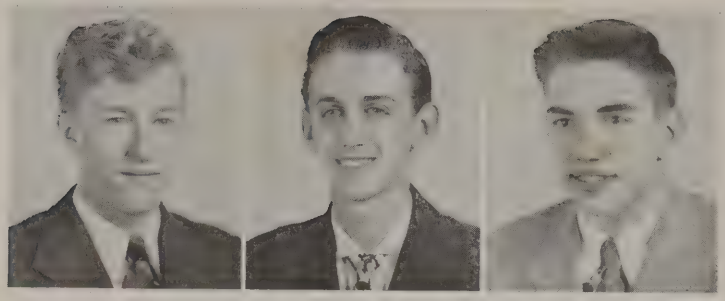

ARTHUR WAYNE GIFT "Farmer"

Commercial

Hi-Y 1 2, 3, 4.

Small but mighty . . . a great baseball fan . . . certainly dislikes his front seat in homeroom! . . . energetic, persistent, and effervescent.

JAMES W. GILLESPIE "Weed"

General

Hi-Y 1, 2, 3, 4, President 2, 4; Student Advisory Council 4, Vice-President 4; "C" Club 3, 4, Vice-President 4; Basketball 1, 2, 3, 4; Baseball 3, 4; Football 2.

Interested in athletics . . . reliable friend . . . never gets teased?? . . . disapproves of nicknames and unreasonable arguments . . . always with the East End crowd . . . baseball, his specialty . . . scholastic and deserving.

JOSEPH WILLIAM GLASS "Jokobo"

General

Latin Club 2; Science Club 3, 4; Parrot Staff 4, Sports Editor 4; Intramural Basketball 3, 4.

A chemistry enthusiast . . . lives to eat and eats to live . . . expects to study pharmacy . . . has a toothpaste smile . . . enjoys good assemblies and 3:30 . . . an Eagle Scout!

JEAN E. GLESSNER

Commercial

Student Advisory Council 2; Commercial Club 4; Office 2, 3, 4.

A light heart and a merry nature . . . industrious worker . . . skilled dancer . . . proud member of '47.

WILMA JANE GRAHAM "Willie"

Commercial

Tri-Hi-Y 3; Glee Club 3, 4; Parrot Staff 4.

A friendly nature . . . makes whimsical little remarks . . . hopes to become a beautician . . . immune to flattery . . . excitable and adventurous.

BETTY JANE GRAY "Betsy"

General

Dramatic Club 2, 3, 4, Treasurer 2; Tri-Hi-Y 1, 2, Treasurer 1; Latin Club 1, 2, Treasurer 2; Stage Crew 2, 3, 4.

Often seen riding horseback . . . attractive, brown-eyed brunette . . . coquettish . . . likes everything about school but study . . . promotes cheerfulness and fun.

HELEN ALCESTA GROVE "Grovie"

Commercial

Band 1, 2, 3, 4.

A music lover . . . interested in a certain boy who drives a grey Dodge . . . patient, petite, precious . . . an ideal friend to everyone.

RICHARD GROVE "Dick"

General

Hi-Y 1, 2, 3, 4; Science Club 3, 4.

Friendly . . . not only enjoys science but knows what it's all about! . . . *Star Dust* . . . spends his spare time building model airplanes.

JERRY S GUYER "Lard"

General

Football 1, 2, 3; Glee Club 1, 2, 3; Dramatic Club 2, 3, 4; Stage Crew 1, 2, 3, 4, Assistant Stage Manager 4.

One of our returned war veterans . . . always ready for a good time . . . Pepsodent smile . . . wealthy in friendships . . . a valuable member of Stage Crew.

MAXINE E. HALL "Max"

Commercial

Tri-Hi-Y 1, 2, 3; Library Staff 1, 2, 3; Parrot Staff 4; Commercial Club 4; French Club 2; Student Advisory Council 1.

A whiz on roller skates . . . dislikes snobbish people and washing dishes . . . never comes to school unprepared . . . exhibits intelligence.

MARY JANE HALYAK "Middy"

General

Latin Club 1; Library Staff 1, 2, 3, 4; Costume Club 3, 4, President 4; Student Advisory Council 2, 3, 4; Visual Education Club 1; Tri-Hi-Y 3; Nurses' Club 4; Stage Crew 2, 3, 4; Dramatic Club 3.

A live wire that will never be stepped on . . . always cheers faithfully for C. H. S. . . . her chief interest in school, working in the library.

FLORA ANN HARMAN "Floe"

Commercial

Assembly Orchestra 1, 2, 3, 4; Tri-Hi-Y 2, 3; Parrot Staff 4; Library Staff 3, 4.

Garrulous . . . plays the violin beautifully . . . hopes to attend business college . . . thinks dancing and tall blond boys are the best life has to offer.

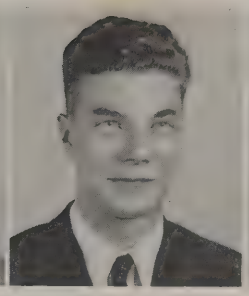
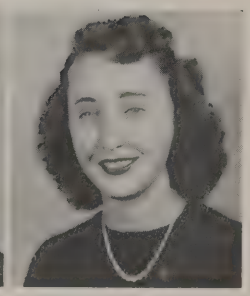

BRENTON HARRISON "Potty"

General

Band 1, 2, 3, 4; Orchestra 2, 3, 4; Rhythm Kids 2, 3, 4; Hi-Y 2, Secretary 2.

Music, music, and more music . . . the Harry James of the Rhythm Kids . . . favors the alumnae . . . ESQUIRE personified!

DONALD W. HARTRANFT "Harty"

General

Hi-Y 1, 2, 3, 4; Band 1, 2, 3, 4; Rhythm Kids 3, 4; Science Club 3, 4.

Personality plus . . . usually seen with a certain senior . . . likes to tease . . . seldom accompanied by his books . . . a leader among the seniors.

JOAN CHRISTINE HARVIE "Jo"

General

Tri-Hi-Y 1, 2, 3, 4; Glee Club 2, 3, 4; Operetta 2, 3, 4; Debating Club 3; Mat Club 1, 2; Latin Club 1; French Club 2; Student Advisory Council 4; ECHO Staff 4.

Starry blue eyes . . . excels in extra-curricular activities . . . always rushing around . . . favorite pastimes, dancing and movies . . . studious and intelligent.

ROBERT W. HAVERSTOCK "Stock"

General

Hi-Y 1; Latin Club 1, 2; Spanish Club 2, 3, 4, President 4; Ticket Staff 1, 2, 3.

Willing to let the world slide . . . reveals a natural talent for learning Spanish . . . possesses a deep, masculine voice . . . chief interest, fishing.

MARION DELORES HECKMAN

General

Tri-Hi-Y 1, 2, 3, 4; Student Advisory Council 2; Spanish Club 3; Costume Club 2.

Ice skating is her specialty . . . a Vaughn Monroe enthusiast . . . thinks paid assemblies the best part of school life . . . pleasant and serene.

BUDD H. HENDERSON "Henny"

General

Orchestra 1, 2, 3, 4; Assembly Orchestra 3, 4; Band 4; Glee Club 1, 2, 3, 4; Operetta 1, 2, 3; Hi-Y 1, 2; Special Chorus 4; Latin Club 1, 2; Harmony 4.

A daring driver . . . always ready with a funny noise . . . hopes to attend Juniata College . . . one of the big, bold seniors!

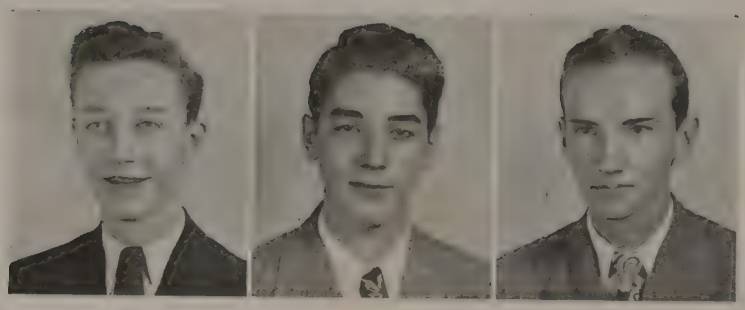

BERTRAM VON LOSSBERG HENRY "Von"

General

Debating Club 2, 3, 4; Hi-Y 1, 2, 3, 4; Science Club 3, 4, President 4; Student Advisory Council 3; Operetta 1; Glee Club 1, 2, 3, 4; Special Chorus 2, 3, 4.

His curly hair is the envy of all girls . . . affable . . . cordial . . . a Cole Porter fan . . . a good student of science . . . hopes to become an engineer.

RODNEY HETRICK

Industrial Vocational

Hi-Y 1, 2; Future Craftsmen of America 2, 3, 4.

Works diligently and uncomplainingly . . . calm and composed . . . says he prefers male friends . . . we wonder!! . . . interested in mechanics.

CHARLES E. HINKLE "Jim"

General

Band 2, 3; Orchestra 2, 3; Rhythm Kids 2, 3, 4; Hi-Y 1.

Endowed with a nonchalant manner . . . neat appearance . . . owns a convertible, lucky boy! . . . favorite companion, his saxophone . . . prefers blondes.

EUGENE E. HOLTRY "Gene"

Commercial

Hi-Y 1; Glee Club 1, 2, 3, 4; Boys' Glee Club 3; PARROT Staff 2, 3; ECHO Staff 4; Visual Education Club 3, 4, Secretary 4; Operetta 1, 2, 3; School Play 4; Camera Club 4.

Dependable, studious, and sincere . . . rather quiet disposition . . . likes friendly people and English . . . one of the most outstanding promoters of the Class of '47.

BETTY RAE HOUSER "Betts"

General

Latin Club 2, Secretary 2; French Club 2, Secretary 2; Tri-Hi-Y 1, 2, 3, 4; Debating Club 3, 4; Mat Club 1; Class Secretary 1, 2, 3; PARROT Staff 2, 3; ECHO Staff 4.

Looks like a Hollywood product . . . deemed a worthy lass by her friends . . . Caledonia and *Stardust* come first . . . plans to attend Bucknell University.

CRAIG HOUSTON "Houstoni"

Academic

Hi-Y 1, 2, 3, 4; School Play 4; Track 2, 3, 4; ECHO Staff 4; J. V. Football 2, 3; Science Club 3, 4, Treasurer 4; Hall Squad and Traffic Squad 1.

Geometry and chemistry genius . . . instinctively amiable . . . dislikes braggarts . . . an inquisitive mind plus a love for argument equals an outstanding personality.

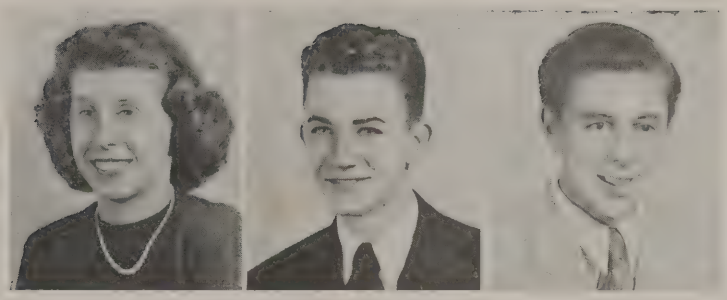

RUTH M. ICKES "Ruthie"

Academic

Latin Club 1, 2; French Club 2; Mat Club 1, 2, 3; Student Advisory Council 2, 3; Nurses' Club 3, Treasurer 3; Tri-Hi-Y 2, 3; Stage Crew 1, 2; ECHO 4.

Our very capable editor-in-chief . . . always the obliging "Ruthie" . . . blessed with many talents . . . interested in pediatrics . . . true blue clear through.

MERLE E. JAMISON "Bill"

General

Seldom seen in the halls of C. H. S. . . . his favorite antipathy, public speaking . . . the quiet type . . . prefers blondes . . . enjoys traveling.

CHARLES E. JOHN, JR. "Charlie"

General

Hi-Y 1, 2: Art Service Club 2, 3, 4.

A future flyer for Uncle Sam . . . one of our capable male artists . . . believes in being silent and safe.

LUCILLE JONES "Lurcy"

General

Latin Club 1, 2; Glee Club 2, 3, 4, Secretary 4; French Club 1; Operetta 2, 3; Special Chorus 2 3, 4; Harmony 3.

One of our prima donnas . . . efficient and studious . . . likes dancing and attractive clothes . . . ambition is to be a surgical nurse . . . we predict the Metropolitan!

MILDRED LOUISE JONES "Tillie"

Commercial

Tri-Hi-Y 1, 2; Costume Club 2, 3, 4.

Rapid speech quickly conveys her viewpoint . . . modest and short . . . a secretary in the making . . . always sees the sunny side of life.

BETTY JEAN KAUFFMAN "Bets"

Commercial

Library Staff 2, 3; Tri-Hi-Y 1, 2, 3; Mat Club 4; Commercial Club 3; Hall Squad 4; Debating Club 2.

Quiet but energetic . . . takes her work seriously . . . excels in shorthand . . . one of the few female aviation enthusiasts.

GLENN W. KAUFFMAN "Satchel"

General

Football 1, 2, 3; Hi-Y 1, 3, Gym Club 3, 4.

One of the Fayetteville boys . . . *Night and Day* . . . partial to blondes . . . typical of carefree youth . . . enjoys breaking horses . . . such courage!

MYRTLE ELIZABETH KAUFFMAN "Freckles"

General

Tri-Hi-Y 1, 2, 3, 4; Latin Club 1, 2; Nurses' Club 3, 4.

Energetic and friendly . . . seldom knows a solemn moment . . . not as shy as her manner suggests . . . good company.

ELEANOR LOUISE KEAN "Kean"

Commercial

Frequently seen but seldom heard . . . gentle, cheerful, frank . . . wants to be a bookkeeper or a secretary.

JANET LOUISE KEEFER

Commercial

Tri-Hi-Y 1, 2, 3, 4; Commercial Club 3, 4, Treasurer 4; Costume Club 2; Cafeteria 2, 3; PARROT Staff 3; ECHO Staff 4.

Neat and petite . . . has many friends . . . really knows shorthand and bookkeeping . . . sympathetic, generous, and industrious.

GRACE ELIZABETH KELLER "Gracie"

Commercial

Tri-Hi-Y 1, 2, 3, 4; Library Staff 2, 3, 4, Secretary 3, President 4; Commercial Club 3, 4, Vice-President 3, Secretary 4; Costume Club 2; Student Advisory Council 4.

A very cooperative senior . . . enjoys roller-skating and football . . . likes being Mr. Schlichter's secretary . . . dependable . . . intends to do secretarial work.

HAZEL KELLER

General

Tri-Hi-Y 1, 2, 3, 4; French Club 3; Home Nursing 3.

Attractive and trustworthy senior . . . loathes living in the country . . . quiet but friendly . . . likes the number 21?? . . . hopes to become a nurse.

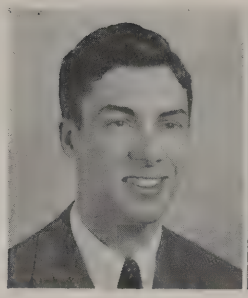

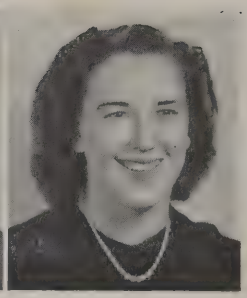

ROBERT G. KELLER

Commercial

Football 1, 2; Operetta 1; Hi-Y 1, 2; School Play 3; Glee Club 1; Dramatic Club 3, 4, Vice-President 4; Echo Staff 4.

A ladies' man . . . well-dressed . . . attracted by Penn Hall . . . handsome? oh, yes! . . . likes Mr. Gills' class . . . a good salesman.

RUTH LOUISE KELLER "Ruthie"

Commercial

Library Staff 2, 3, 4; Parrot Staff 4.

Once a friend, always a friend . . . understanding and helpful . . . takes school seriously . . . preparing to become a secretary . . . has many qualities for success.

HELEN KESSINGER "Hud"

Commercial

One who sees a great deal, hears even more, but says nothing . . . dependable and diligent . . . is most interested in securing a secretarial position.

RICHARD KESSINGER "Dick"

General

Football 2, 3, 4; Hi-Y 1, 2, 3, 4; Latin Club 1.

A handsome youth . . . always smiling . . . mischievous and talkative . . . likes dancing, hunting, and the airport . . . his favorite song, *Night and Day* . . . hopes to make a career in aviation.

BETTY D. KITZMILLER "Betts"

Commercial

Costume Club 2, Vice-President 2; Tri-Hi-Y 2; Debating Club 2, 3, 4; Parrot Staff 2, 3, 4; Library Staff 2, 3.

Attractive . . . convivial . . . prefers sincere, straightforward friends . . . has cheerfulness to spare . . . competent, accommodating, and adroit.

MELBA KLINE "Beatrice"

General

Cheerleader 2, 3, 4, Captain 4; Tri-Hi-Y 3, 4, Treasurer 3, President 4; Student Advisory Council 2, 4, Secretary 4; Latin Club 1, 2.

Full of vim, vigor, and vitality . . . captains our cheering squad . . . *I'll See You in My Dreams* (Gene!) . . . ardent baseball fan . . . a favorite dancing partner.

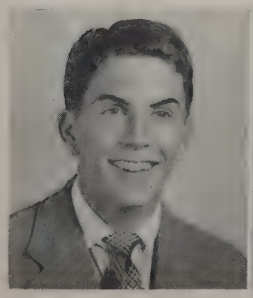
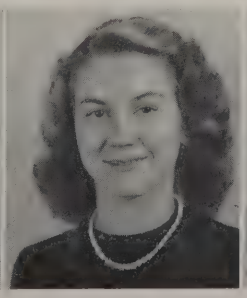

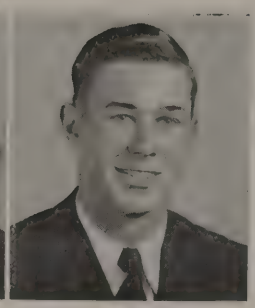

HAZEL MARIE KNOLL "Haze"

Commercial

Commercial Club 3, 4; Costume Club 2; Cafeteria 2.

More likely to be silent than glib . . . reads and listens to the radio in leisure time . . . likes shorthand and bookkeeping . . . expects to do secretarial work . . . an inveterate worker.

PATRICIA KOLB "Pat"

General

Glee Club 1, 2, 3, 4; Special Chorus 1, 2, 3, 4; Tri-Hi-Y 1, 2, 3, 4; Latin Club 1, 2; Operetta 1, 2, 3, 4; School Play 2; Class Historian 1, 2, 3, 4; Dramatic Club 3, 4.

Very attractive blonde . . . zealous and sincere . . . likes popular music . . . witty . . . has an infectious giggle . . . finds homework discouraging . . . the future, Temple University and nursing.

CARL W. KRAMER "Kramer"

General

Hi-Y 1, 2; Football 1, 2, 3; Science Club 3, 4; Student Advisory Council 4.

Likes the atmosphere of school until 3:34 . . . spends much leisure time at Franklin Fire House . . . energetic, good-natured, and dependable.

RICHARD DEAN KRAMER "Dick"

Commercial

Hi-Y 1, 2; Student Advisory Council 1; Boys' Glee Club 3; Operetta 1, 2, 3, 4; Glee Club 1, 2, 3, 4; Special Chorus 3, 4; Camera Club 4.

Musical midget . . . vigorous . . . loquacious . . . preparing for Westchester State Teachers College . . . an essential part of all musical programs . . . C. H. S. will strike a sad note without him.

WILDA LUCILLE KUMP "Willy"

Commercial

Tri-Hi-Y 1, 2, 3, 4; Costume Club 2, President 2; Student Advisory Council 2; Cafeteria 2; PARROT Staff 3; Emergency Room Squad 3; Commercial Club 3, 4, Secretary 3; ECHO Staff 4.

Silky, black hair . . . takes homework seriously . . . thinks a certain discharged Navy veteran is "tops" . . . a very efficient student . . . amicable, pleasing personality.

ELAINE E. KYLE

General

Glee Club 3, 4; Tri-Hi-Y 1, 2, 3, 4; Costume Club 2; Latin Club 1.

Parking a car is her "Jonah" . . . dresses like models in SEVENTEEN . . . certain to be an efficient secretary . . . seen with Marion.

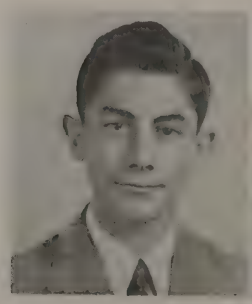

RICHARD H. LAIRD "Hoot"

Industrial Vocational

Hi-Y 1, 2; Future Craftsmen of America 2, 3, 4; "C" Club 3, 4, Secretary 4; Football 1, 2, 3, 4, Co-Captain 4; Basketball 1, 2, 3.

One of our star Trojans . . . co-captain of the "pigskin" . . . headed for the United States Marines . . . vigorous and talkative.

WONEVA ADAIR LEEPER "Leap"

General

Tri-Hi-Y 1, 2, 3, 4; Latin Club 1, 2; Book Club 4; Mat Club 1, 2; Hall Squad 2.

Grit and determination are bound to carry her a long way in life . . . has an ever ready smile . . . magnetic personality.

DOROTHY MARIE LEISHER "Dody"

General

Tri-Hi-Y 1, 2, 3, 4; Latin Club 1, 2, 3; Nurses' Club 3.

The picture of a dream come true . . . not so quiet when you get to know her . . . it's nursing and Temple University in the future.

MERLE ELWOOD LEISHER "Doggie"

Commercial

Hi-Y 1, 2, 3, 4, Treasurer 2; Student Advisory Council 3, 4, Treasurer 4; "C" Club 2, 3, 4, President 4; Basketball 1, 2, 3, 4; Football 1, 2, 3, 4; Baseball 3, 4; Echo Staff 4; Class Vice-President 3, 4.

Known to everyone as "Doggie" . . . skilled football and basketball player . . . affable . . . dislikes girls and work . . . would like to make sports his profession.

JACQUELINE MacDONALD "Jackie"

Commercial

Tri-Hi-Y 1; Commercial Club 3.

An argumentative girl from Vermont . . . could write an essay on conversation . . . jovial, obliging, and frank . . . '47 proudly claims her!

BLAKE EDWIN MARTIN "Fakey"

General

Hi-Y 1, 2, 3, 4; Latin Club 1, 2, Vice-President 2; French Club 2; Science Club 3, 4, Vice-President 4; Basketball Manager 2, 3, 4; Track 3, 4; Echo Staff 4; Parrot Staff 3; Intramural Basketball 3, 4; Gym Club 4.

An enthusiastic sportsman . . . abhors homework and inquisitive people . . . admired for his good humor . . . will make an excellent business man.

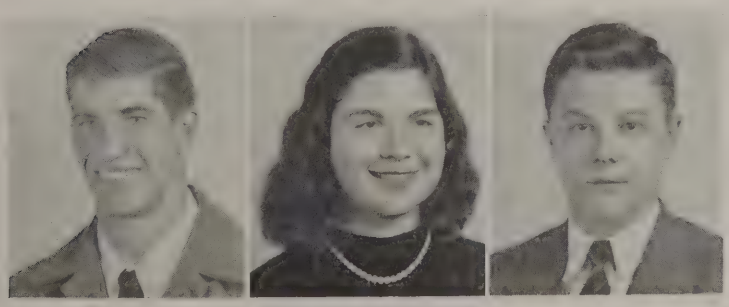

JOYCE ADELE MARTIN "Jo"

Commercial

Library Staff 1, 2; Costume Club 2, Treasurer 2; Commercial Club 3, President 4; Mat Club 4.

Has a sweet disposition that matches her expression . . . not the bashful type . . . likes dances and football . . . amiable . . . has a head for business, a heart for fun.

SHIRLEY ANN MARTIN "Sam"

Academic

Glee Club 2; Spanish Club 2, 3, Treasurer 3; Latin Club 1; Operetta 1, 2; Dramatic Club 3, 4; ECHO Staff 4; PARROT Staff 2.

A specialist in the art of having fun . . . our meritorious assistant editor . . . likes the roller coaster at Hershey . . . detests five o'clock shadow . . . a future Wilsonite.

PAUL MAYER "Kid"

General

Hi-Y 1, 2, 3, 4; Latin Club 1, 2; Science Club 3, 4; Football 2; Track 1, 2, 3, 4.

A blond senior noted for his good humor . . . enjoys track and other sports . . . is easily influenced by the opposite sex . . . may go to Texas.

HOWARD JEROME McCELLAND "Jerry"

Commercial

Cheerleader 3, 4; Hi-Y 3, 4; Dramatic Club 3, 4; School Play 3; PARROT Staff 3.

Energetic . . has a winning manner . . . seems to prefer blondes . . . one of our handsomest seniors . . . a lamb indeed—that baas like a wolf!

EDWIN McGEHEE "Gigs"

Commercial

Band 1, 2, 3, 4; Orchestra 3, 4; Glee Club 1, 2, 3, 4; Hi-Y 1, 2, 3, 4; Special Chorus 3, 4; Operetta 3, 4; Boys' Glee Club 3; Camera Club 3, 4.

Prefers extra-curricular activities . . . his hobby, sleeping . . . always looking for fun . . . "the young man with a horn."

EDWINNA ANN McGEHEE "Eddie"

Commercial

Tri-Hi-Y 1, 2, 3, 4; Library Staff 1, 2, 3, 4; Costume Club 2, 3; Commercial Club 3, 4; Emergency Room 3; PARROT Staff 3, 4; Band Chorus 4.

The second half of the "twins" . . . doesn't like to be called "Red" . . . argumentative . . . takes her time in getting to class . . . a whiz in office practice class.

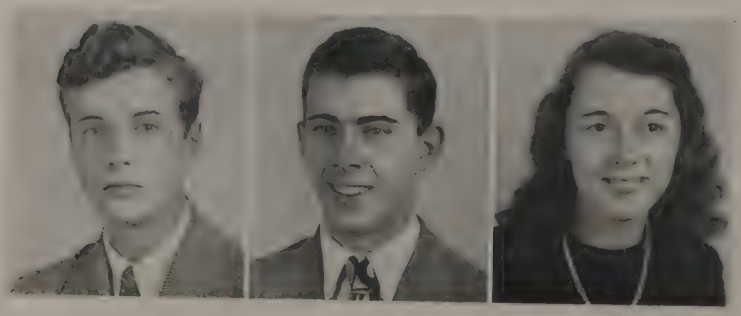

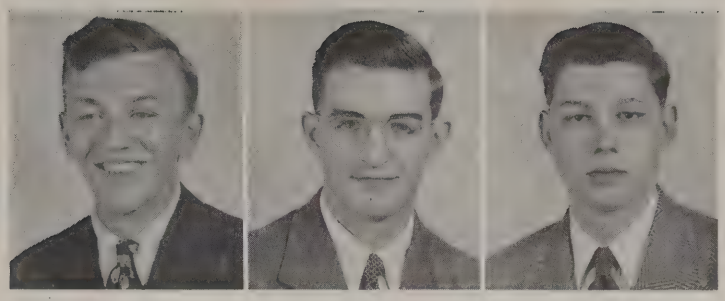

HOWARD ELWOOD McKENZIE "Beef"

General

Hi-Y 1, 2 3, 4; Football 1, 2, 4; Baseball Manager 3, 4; Track 3, 4; Band 1, 2, 3.

Fun-loving . . . frequently sneaks a snooze in class . . . likes football and baseball . . . hopes to attend flying school.

JAMES McKENZIE "Jim"

General

Marching Band 1, 2, 3, 4; Concert Band 1, 2, 3, 4; Orchestra 1, 2, 3, 4; Rhythm Kids 2, 3, 4; Hi-Y 1; Football 1; Baseball 3; PARROT Staff 2.

Skilled saxophonist of the Rhythm Kids . . . dislikes conceited people . . . *Jeanie with the Light Brown Hair* . . . liked by everyone . . . longs for 3:34.

L. ARNOLD McKENZIE "Arnie"

General

Hi-Y 1, 2, 3, 4; Band 1, 2; Science Club 3, 4.

Not always in the limelight but a staunch supporter of his class . . . his hobby, model railroads . . . it's truck driving when he's through school.

DOROTHY B. McVITTY "Dot"

Commercial

Library Staff 2.

Captivating mannerisms . . . excels in making new friends—loathes her middle name . . . wonder what it is! . . . a bathing beauty.

CHARLES R. MILLER "Pete"

Commercial

Cheerleader 2, 3, 4; Hi-Y 1, 2, 3, 4; ECHO Staff 4; Student Advisory Council 4.

Talkative as well as argumentative . . . a faithful member of the fire house . . . a supporter of the no homework system . . . a steadfast friend.

LOIS ARLENE MINNICH "Lefty"

General

Latin Club 2; French Club 4; Color Day Court 3.

Positive proof that beauty is more than skin deep . . . prefers tall boys with brown eyes . . . quite interested in Waynesboro . . . will make a sweet, efficient nurse.

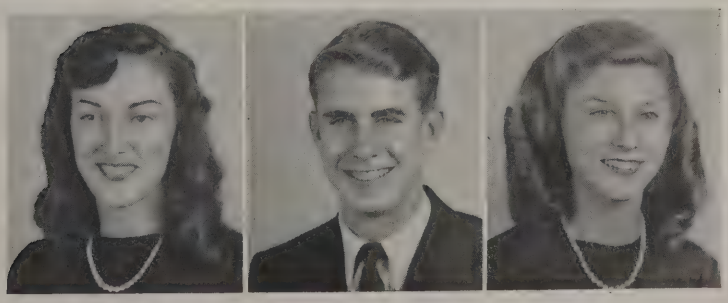

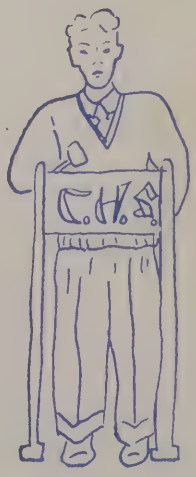

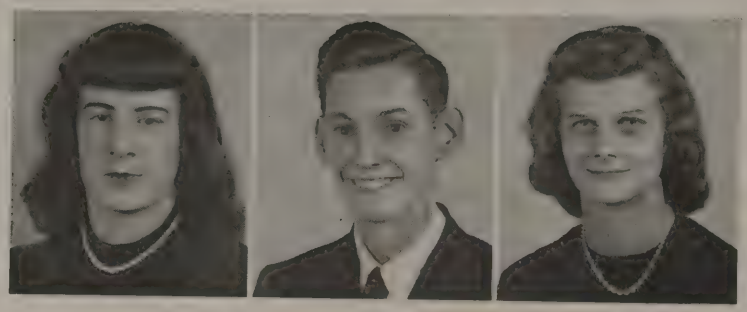

VALLORA INEZ MOUSE "Minnie"

Commercial

Library Staff 2, 3, 4; Band 2, 3.

A silent, sensible senior . . . hopes to become a secretary . . . enjoys dancing . . . is diligent in her work.

RICHARD MOWER "Dick"

General

Dramatic Club 2, 3, 4; Hi-Y 1, 2, 3, 4; PARROT Staff 2; School Play 4.

Versatile member of the Senior Class . . . musical, artistic, and dramatic . . . has a friendly, congenial manner . . . plans to attend Indiana State Teachers College.

ESTHER G. MULL

Commercial

Commercial Club 4; Mat Club 4.

Animated brown eyes . . . came to C. H. S. from Shippensburg . . . likes riding in a black Pontiac . . . sunny disposition.

JANET L. MULL

General

Tri-Hi-Y 2, 3; Nurses' Club 3, 4, Secretary-Treasurer 4; Latin Club 2, 3.

Very friendly lassie . . . enjoys fudge sundaes and school holidays . . . never too serious . . . always seen with Gladys.

MARTHA MYERS "Ann"

Commercial

Talented, orderly, and friendly . . . likes history but definitely favors the no homework system . . . hasn't decided in what field to continue work.

ROSEMARIE ARLENE NESSEL "Suzie"

Commercial

Glee Club 3, 4; Mat Club 2, 3, 4; Girls' Basketball 1; Junior Band 2.

Never seen after school without Bob . . . ambitions border on the domestic side . . . has lovely brown hair . . . jovial, carefree manner.

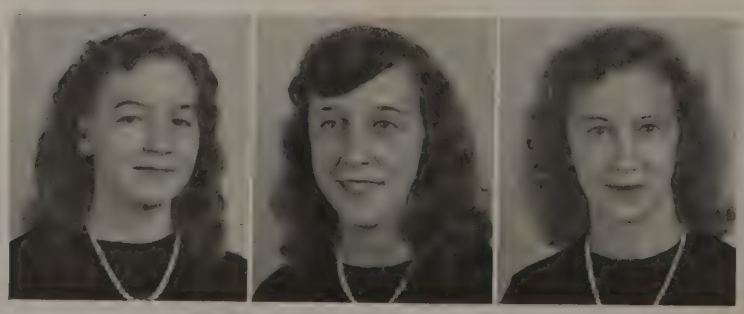

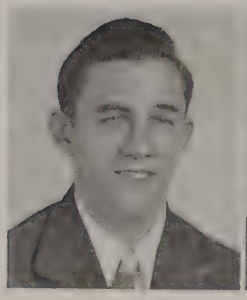

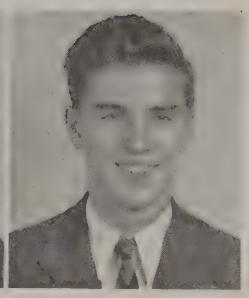

ROBERT MARTIN NEWCOMER "Mose"

Vocational Agricultural

Future Farmers of America 1, 2, 3, 4, Treasurer 3, 4; Glee Club 1; Visual Education Club 1, 2, 3; Student Advisory Council 4; Hi-Y 1, 2, 3, 4; PARROT Staff 3, 4; Stage Crew 3.

Wants to be a dairy farmer . . . likes plenty of ice cream and cake . . . girls are his greatest weakness . . . energetic and dependable.

DOROTHY LOUISE NEWMAN "Butch"

Commercial

Costume Club 3.

Efficient in a pleasing manner . . . dislikes spinach . . . relies on her own judgment . . . friendly . . . expects to become a beautician.

JACK R. NOLL "Corn-horn"

General

Band 1, 2, 3, 4; Orchestra 2, 4; Rhythm Kids 4.

Musically inclined . . . plays a "mean" trumpet . . . one of "Kilroy's" fans . . . Caledonia and blondes? sure!! . . . can hardly wait for 3:30.

BARBARA ANN OVER "Barb"

Commercial

Tranquil, studious, and very dependable . . . possesses a sparkling personality . . . enjoys corresponding with a certain sailor . . . a sincere senior.

HAROLD C. OVERCASH

Industrial Vocational

Hi-Y 1, 2; Future Craftsmen of America 3, 4.

Inveterate reader . . . ingenious craftsman . . . baseball fan . . . has a shy and reserved manner . . . favors a shorter school day.

MARY JANE OVERCASH "Jane"

Academic

Tri-Hi-Y 1; French Club 2.

Quiet, reserved, conscientious student . . . a skilled cook . . . plays the piano and reads in her spare time . . . *Night and Day* . . . plans to attend Findlay College.

EUGENE MILTON OYLER "Muss"

General

Football 1, 2, 3, 4; Basketball 2, 3; Baseball 3, 4; Latin Club 1, 2, President 2; Hi-Y 1, 2, 3, 4, Treasurer 4; Student Advisory Council 2, 3, 4, Treasurer 3, President 4; "C" Club 4; Debating Club 2, 3, 4, President 4; Class Vice-President 2; Echo Staff 4; Parrot Staff 2, 3, Sports Editor 3.

Outstanding student of geometry . . . likes sixth period and 3:34 . . . sports and Melba rate high . . . dependable . . . competent leader . . . most likely to succeed . . . goal, engineering.

PAUL EDWARD OYLER "Roy"

General

Hi-Y 1, 2, 3, 4; Science Club 3, 4; Parrot Staff 3; Book Club 3.

Quiet, unperturbed manner . . . now and then has a streak of energy . . . dislikes demerits and essays . . . ambitious hunter . . . likes out-of-school activities best.

DORA J. PANANES "Shortstuff"

General

Rhythm Kids 1, 2, 3, 4; Band 3, 4; Latin Club 1, 2; French Club 2; Emergency Room 2, 3; Home Nursing Course 3; Glee Club 3, 4; Echo Staff 4; Parrot Staff 2; School Play 2; Operetta 3; Nurses' Club 3; Debating Club 4; Art Service Club 1, 2, 3.

Captivating eyes . . . our Rhythm Kids' vocalist . . . never knows a dull moment . . . her ambition, fashion designing . . . one of the cleverest artists of the Class of '47.

GLORIA LENORA PARR "Gogie"

General

Latin Club 1; French Club 4.

Shows an alert enthusiasm for athletics . . . cheerful, friendly personality . . . choice subject, French . . . hopes to become a physical education instructress.

EDWIN LEROY PATTERSON "Ed"

General

Hi-Y 1, 2, 3, 4; Student Advisory Council 1; Art Service Club 1, 2, 3, Treasurer 2, President 3; Band 2, 3, 4; Baseball 3, 4; Aeronautics 3, 4.

One of our most artistic seniors . . . so bashful, or is he? . . . *You Do Something to Me* . . . his greatest weakness? you'd never guess! . . . hopes to be a successful sign painter.

DORIS ELAINE PEIFFER "Peiffy"

Commercial

Glee Club 1, 2, 3, 4; Library Staff 1, 2, 3, 4.

Friendly disposition . . . a supporter of sports . . . quiet but gay . . . Mr. Gabler's capable assistant . . . likes to talk and joke.

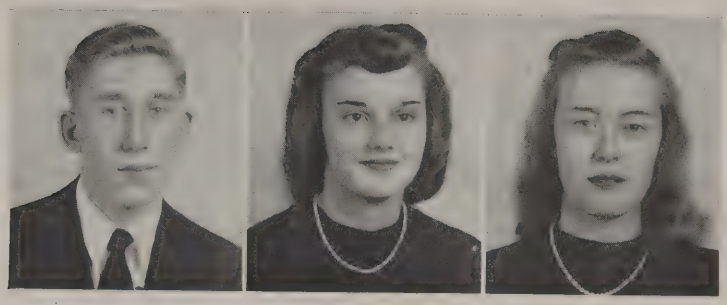

GEORGE W. PENTZ "Bill"

General

Hi-Y 1, 2, 3; French Club 2; Science Club 3; Book Club 4.

Polite, pleasant senior . . . appears shy . . . very progressive . . . has both a car and a passenger . . . proud of his class.

GLORIA LOUISE PETERS "Pete"

General

Latin Club 2; Book Club 3, 4; Mat Club 1.

Studious and virtuous, an excellent combination . . . can hardly wait to receive a letter from (?) . . . a future nurse . . . always pleasant.

PATRICIA ANN PETERS "Pat"

General

Latin Club 1, 2; Book Club 3, 4, Secretary 3; Debating Club 2, 3, 4; Mat Club 1.

Believes cheerful people live longer . . . green, mischievous eyes . . . more frequently seen with a smile than with books . . . popular and pleasant.

GEORGE T. PHEIL, JR. "Ted"

Commercial

Commercial Club 4.

Tall, dark, and handsome . . . deep voice . . . not lazy, just doesn't like to work . . . *To Each His Own* . . . girls? . . . girls!!! . . . hopes to study radio announcing.

LOIS PHENICIE "Shortstuff"

Commercial

Commercial Club 3, 4; Tri-Hi-Y 3; Spanish Club 2.

Little, likeable, jubilant Lois . . . pet peeve, that old family command, "Get in early!" . . . chatters incessantly, almost.

ELVA LOUISE PICKING "Shorty"

Academic

Tri-Hi-Y 1, 2, 3, 4; Book Club 3; Glee Club 3, 4; Latin Club 1, 2; Mat Club 3, Treasurer 3.

Petite and blonde . . . talkative . . . energetic . . . hopes to attend Temple University . . . well known and well liked.

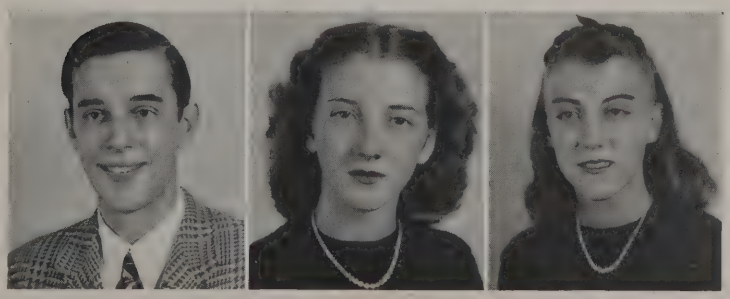

EVELYN E. PICKING "Ev"

Commercial

Tri-Hi-Y 1, 2, 3, 4; Library Staff 3; Commercial Club 3, 4; Echo Staff 4.

Jolly sense of humor . . . always found where fun, excitement, and a good time are in full swing . . . doesn't have a worry . . . generous with kind remarks.

ESTON POORBAUGH

General

Band 1, 2, 3, 4; Orchestra 2, 3, 4; Glee Club 1, 2, 3, 4; Special Chorus 2, 3, 4; Camera Club 4; Operetta 1, 2, 3, 4.

Musically inclined . . . always ready with a witty remark . . . hobby, photography . . . always teasing . . . artistic . . . a future cartoonist.

MADELINE JUNE RAIFSNIDER

Commercial

Spanish Club 2, 3; Concert Band 3, 4; Attendance Squad 2; Band 4.

Marion lass . . . music fan . . . studious . . . friendly . . . pet peeve, conceited people . . . loves red hair . . . why??

EDWARD H. REASNER "Ed"

Industrial Vocational

Future Craftsmen of America 1, 2, 3, 4; Hi-Y 1.

Ardent fan of sports . . . keen hunter . . . blushes easily . . . hates getting up in the morning . . . has those football shoulders . . . studies sometimes.

ORPHA REED

Commercial

Parrot Staff 2, 3; Cafeteria 2.

Quiet and reserved . . . sighs frequently . . . actually enjoys washing dishes . . . another secretary . . . the esoteric type.

PATRICIA MAE RHODES "Pat"

General

Tri-Hi-Y 1, 2, 3, 4; Parrot Reporter 4; Library Staff 1; Student Advisory Council 4; Cheerleader 4.

Short and sweet . . . helps cheer our Trojans on to victory . . . drives a red "Chevy" which is usually filled with friends.

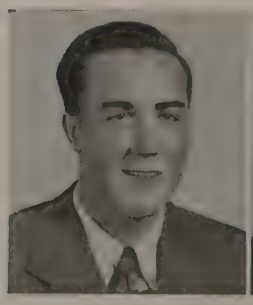

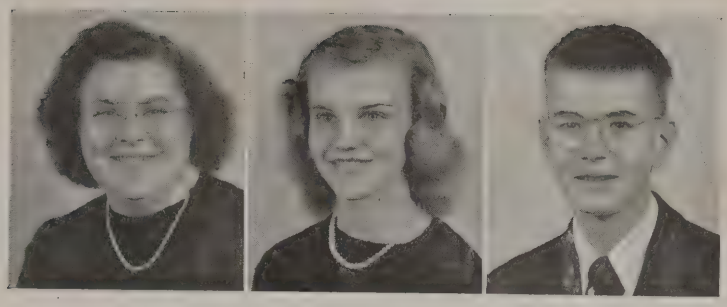

HILDA ELLA RICKER

General

Spanish Club 3.

Mild manner and a gentle heart . . . has many friends . . . eyes reveal candid enjoyment of life . . . ever pleasant, ever working.

HELEN ARLENE RIDGLEY

General

Mat Club 1, 2, 3, 4, President 4; Visual Education Club 3; Library Staff 2, 3, 4.

Flirtatious . . . vivacious . . . an asset to the Mat Club . . . not as shy as her manner suggests . . . has room in her heart for every joy.

JAMES H. RILEY "Jim"

Commercial

Hi-Y 1, 2, 3, 4; Visual Education Club 1; Commercial Club 4; Track Manager 3, 4.

Has an answer for everything . . . likes all kinds of sports . . . an efficient track manager . . . interested in retail selling.

THELMA JUNE RINE "Red"

General

French Club 4; Book Club 3, 4; Echo Staff 4; Student Advisory Council 4; Nurses' Club 4, President 4.

A superior French student . . . has a mischievous glint in her eyes . . . cheers lustily at football games . . . dislikes red hair . . . a dependable member of her class.

GEORGE EDWARD RINES "Rines"

General

Hi-Y 1, 2, 3, 4; Attendance Squad 2; French Club 4; Glee Club 4.

Likes all types of sports . . . wants to study broadcasting . . . a skilled "dipper" at the Kustard Kitchen.

ROBERT RITTER "Tex"

General

Spanish Club 3, 4, Vice-President 4; Senior Hi-Y 4.

A tall, dark, and handsome senior . . . concentrates on how to avoid doing work . . . especially interested in Waynesboro . . . wants to be a truck driver.

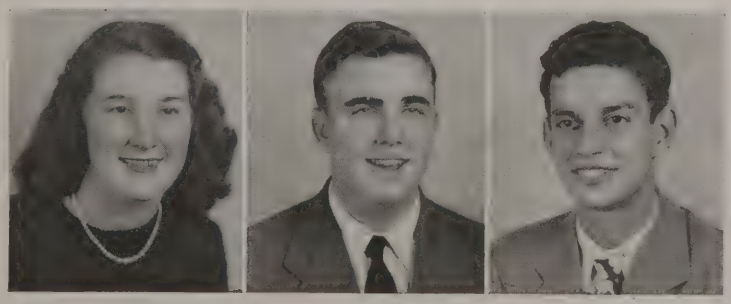

JOSEPHINE ROCK "Jo"

General

French Club 4.

Flirtatious, jovial . . . publically supports the no-assignment program . . . fills her hope chest in her spare time . . . favors a domestic life.

RAY H. ROCK "Raymond"

General

Spanish Club 3, 4, Treasurer 4; Hi-Y 4; Baseball 3, 4.

Dreams of becoming a Marine . . . a pest in study hall? . . . attractive to opposite sex . . . baseball participant and fan . . . blushes easily . . . seldom heard.

MARTHA ANN RODENHAVER "Martie"

Academic

PARROT Staff 2, 3, News Editor 3; Student Advisory Council 1, 2, 3, 4, Second Vice-President 4; Dramatic Club 3; Debating Club 4; School Play 4.

Full of fun but has her serious moments . . . argumentative . . . main interests: Waynesboro, dancing, and sleeping . . . your good friend and mine.

ANNA ROLL "Dump"

General

Mat Club 1, 2; Tri-Hi-Y 1, 2, 3, 4.

A glib little senior . . . always preoccupied . . . spends her time with "Betts" . . . at ease on the dance floor . . . friendly and popular.

DOROTHY ARLENE SANDOE "Sandy"

General

Assembly Orchestra 3, 4; Cafeteria 2; Concert Orchestra 1, 2; Tri-Hi-Y 1, 2, 3, 4; Mat Club 1, 2, 3, 4; Costume Club 3; Emergency Room 2.

Exhibits natural ability for acrobatics . . . quiet and reserved . . . makes music with her violin . . . the language of "senor and senorita" attracts her.

EARL THOMAS SCHROTH "Skipper"

General

Operetta 2, 3, 4; Mixed Glee Club 2, 3, 4; Boys' Glee Club 3; Orchestra 3, 4; Band 2, 3, 4; Junior Dramatic Club 2.

Originally from Carrolltown, Pennsylvania . . . ambitious and energetic in extra-curricular activities . . . avoids class work . . . a frequenter of detention hall . . . wants to be a dentist.

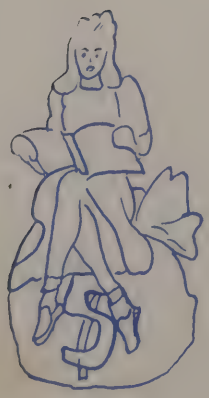

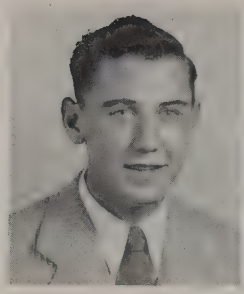
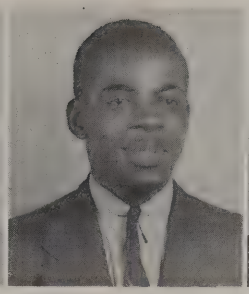
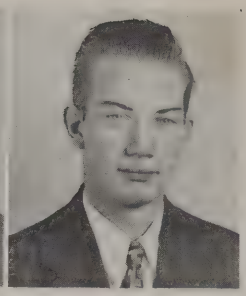

PAUL W. SCHUCHMAN "Pickle"

Commercial

Football 1, 2, 3, 4, Co-Captain 4; Basketball 2, 3, 4; Baseball 3, 4; Hi-Y 3, 4; "C" Club 3, 4, Treasurer 4; Student Advisory Council 4.

Football co-captain . . . surpasses in athletics, especially in football . . . keeps scholastic record high, too . . . well built . . . bashful? . . . travels to Waynesboro frequently.

LLEWELLYN RANDOLPH SCOTT "Randy"

Commercial

A stalwart member of our class but a trifle bashful . . . a former Greencastle student . . . one of our male secretaries . . . has difficulty getting to school on time.

ROBERT EDWARD SHAFFER "Bob"

General

Rhythm Kids 2, 3, 4; Band 3; Spanish Club 3, 4; Hall Squad 1, 2; Traffic Squad 1, 2, 3.

Our energetic Rhythm Kid drummer . . . sports and dancing top his list . . . seen quite often with a sweet sophomore . . . a professional when it comes to blushing.

N. MARGARET SHATZER "Peggy"

General

Glee Club 1, 2, 3, 4; Librarian 3, 4; Special Chorus 3, 4; Debating Club 2, 3, 4; Operetta 1, 2, 3; Tri-Hi-Y 1, 2, 3, 4; Student Advisory Council 1.

A bundle of energy with a captivating personality . . . spends most of her spare time dancing . . . interested in the opposite sex . . . will make a sweet nurse.

JEAN I. SHETRON

Commercial

Library Staff 1, 2, 3, 4; Student Advisory Council 1, 2; Tri-Hi-Y 3; Echo Staff 4.

A pleasant lass with an infectious laugh . . . "that skin you love to touch" . . . wants to be a receptionist in a large hotel.

GLEN H. SHEW "Shew"

General

Hi-Y 1, 2, 3, 4; Book Club 2, 3, 4, Vice-President 3, President 4; Aeronautics 3, 4.

Quiet but keen . . . likes the three minute recess between classes . . . spends leisure time reading . . . a football fan . . . one of the A & P crew.

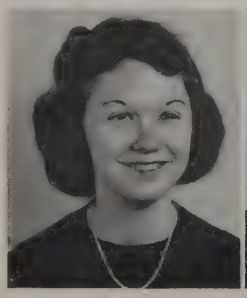

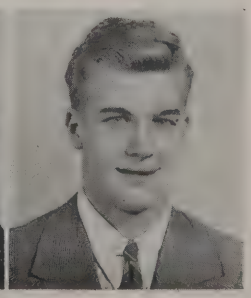

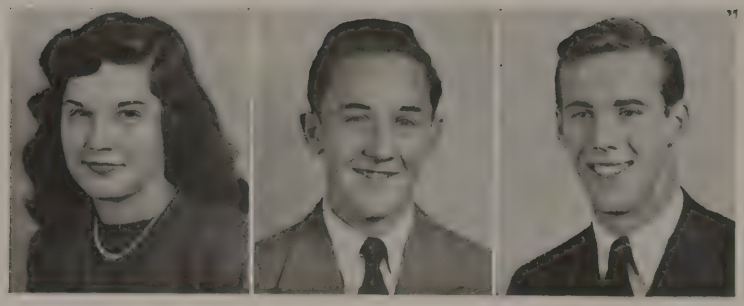

BETTY SHOEMAKER "Betts"

Commercial

School Play 3; Library Staff 1, 2, 3, 4; Dramatic Club 4.

Excellent actress . . . peppy and vivacious . . . seen frequently with "Painter" . . . bubbles with good humor and fun.

CLIFFORD RAYMOND SHOEMAKER "Windy"

Industrial Vocational

Football manager 1, 2, 3, 4; Future Craftsmen of America 2, 3, 4; PARROT Reporter 3.

Manager of our Trojans . . . thinks all school days are blue . . . speed-king on his motorcycle . . . full of fun and laughter . . . left us early in the year.

THOMAS RICHARD SHORT "Shorty"

Industrial Vocational

Hi-Y 1; Football 1, 2, 3, 4; Future Craftsmen of America 2, 3, 4.

An important member of that "T" formation . . . popular member of the class . . . frequently has "five o'clock shadow" . . . heartily approves of chicken dinners.

RICHARD ELLSWORTH SHREINER "Dick"

Industrial Vocational

Hi-Y 1; Future Craftsmen of America 2, 3, 4.

Short of stature . . . thinks girls add joy to high school life . . . the other half of the Shreiner twins . . . expects to be a machinist.

ROBERT E. SHREINER "Bob"

Industrial Vocational

Future Craftsmen of America 2, 3, 4; Hi-Y 1; Intramural Basketball 3, 4; Intramural Football 2.

Richard or Robert? . . . quiet . . . active participant in sports . . . dislikes getting up in the morning . . . always seen with Bill.

THORNTON SHREINER "Son"

General

One of our Navy veterans . . . professional with the drums . . . small but potent . . . *Sentimental Journey* . . . more interested in girls than studies.

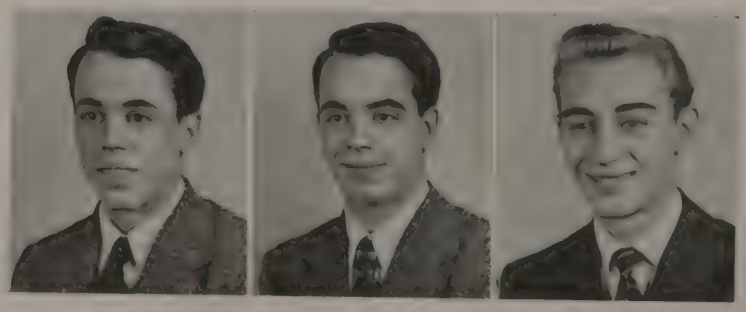

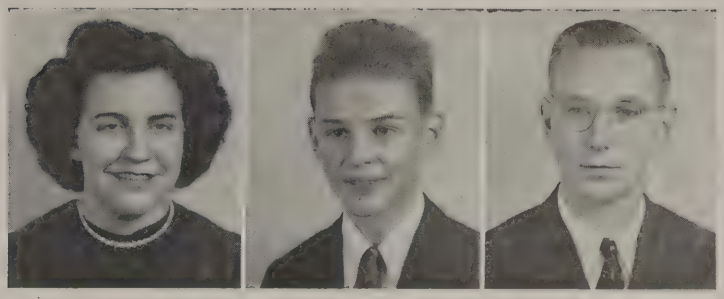

FLORENCE SITES

Commercial

Library Staff 1, 2, 3, 4; Tri-Hi-Y 2, 3; Hall Squad 2, 3.

A dark-haired lassie from Culbertson . . . detests teasing and tests . . . likes roller-skating and candy . . . consistently inconsistent.

ROY J. SKINNER "R. J."

Industrial Vocational

Future Craftsmen of America 3, 4, Vice-President 3, President 4.

Another football enthusiast . . . came to C. H. S. from Mark Twain Junior High in Yonkers, New York . . . determined once a task is begun . . . wants to be a machinist in the Navy.

RICHARD SLICHTER "Slick"

Industrial Vocational

Hi-Y 1, 2; Future Craftsmen of America 2, 3, 4.

Blushes easily . . . believes life was meant to be enjoyed . . . women have no attraction for him . . . the proud owner of a new Pontiac.

ROBERT L. SMITH "Bob"

Commercial

Student Advisory Council 3; Commercial Club 4.

A collegiate looking lad . . . quiet and modest . . . expressive eyes . . . oh, to stay in bed all day! . . . does his work cheerfully and well.

RUBY G. SNYDER "Rube"

Commercial

Cafeteria 2; Parrot Staff 3, 4; Commercial Club 4; Mat Club 4.

Always smiling . . . will make an ideal secretary . . . agreeable . . . craves chocolate cake and ice cream . . . enjoys classical music.

DONALD SNYDER "Ears"

General

Book Club 2, 3, 4; Football 1, 2, 3, 4; Aeronautics Basketball 3, 4; Dramatic Club 4; Gym Club 3, 4.

Proud of his black curly hair . . . enjoys dancing . . . athletic prowess . . . mischief-maker . . . deliberate and argumentative.

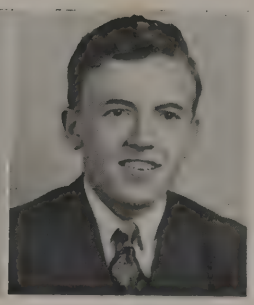

ESTHER I SPROW

Commercial

Hall Squad 4; Mat Club 4.

Enjoys our assemblies . . . quiet . . . likes to "swing and sway with Sammy Kaye" . . . friendly . . . thinks superstitious people are silly.

JOHN STAMM "Stamm"

General

Band 4; (Philipsburg—Band 1, 2, 3; Orchestra 1, 2, 3; P. S. M. A. Central District Band 3; P. S. M. A. All-State Band 3).

A newcomer to our class . . . one of the tall, stately seniors . . . can really play the piano! . . . quiet? . . . it's Dickinson College next year.

DONALD A. STATLER "Nip"

Commercial

Band 1, 2, 3, 4; School Play 3; Class Cheer Leader 2, 3, 4; Dramatic Club 4.

A little fellow with a big heart . . . enjoys meeting new people, especially girls! . . . sleep, sleep, sleep! . . . thinks he might become a mechanic.

GWENDOLYN STATLER "Gwennie"

Academic

Tri-Hi-Y 1, 2, 3, 4; Dramatic Club 2, 3, 4; Latin Club 1; Stage Crew 1, 2, 3 4.

Conscientious Stage Crew worker . . . fun loving, peppy, and carefree . . . unperturbed manner . . . sparkling eyes . . . a student of literature.

CHARLES LEROY STAUFFER "Kilroy"

General

Hi-Y 1, 2, 3, 4; Science Club 3, 4; Parrot Staff 3; Visual Education Club 1, 2; Book Club 1, 2, Treasurer 2; Aeronautics 1, 2; Latin Club 1; Baseball 3.

Fond admirer of the opposite sex . . . a whiz at geometry . . . thinks 3:34 is the most inspiring part of a school day . . . always courteous and considerate.

DONALD R. STEPLER "Don"

Industrial Vocational

Hi-Y 1, 2; Future Craftsmen of America 2, 3; Hall Squad 1.

Quite a sportsman . . . popular with both boys and girls . . . an advocate of shorter school days . . . enjoys dancing . . . dreams of becoming an architect.

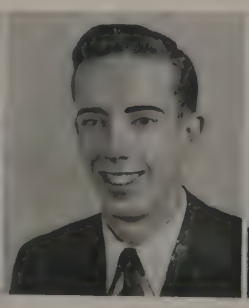

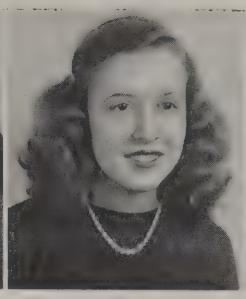
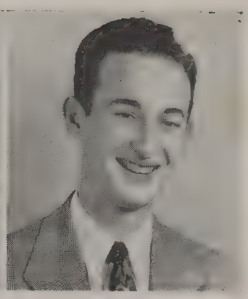

HELEN G. STEWART

General

Orchestra 3, 4; Library Staff 1, 2, 3, 4; Art Service Club 3.

A future teacher . . . quiet and agreeable . . . an asset to our school . . . dislikes talkative people . . . enjoys chemistry . . . helpful to others.

ROBERTA STONE "Bobbie"

General

Library Staff 1; Tri-Hi-Y 1, 2, 3, 4; French Club 2, 3; Debating Club 4; Echo Staff 4; Cheer Leader 3, 4; Class Treasurer 1, 2, 3, 4; Mat Club 1, 2; Color Day Attendant 3.

The fortunate possessor of both pulchritude and intelligence . . . a really good dancer . . . one of our peppy cheerleaders . . . enjoys an active social life . . . flirtatious . . . a future nurse.

JOE DELMONT STOUT "Ward"

Industrial Vocational

Hi-Y 1, 2; Future Craftsmen of America 2, 3, 4, Chaplin 3; School Play 3.

Never seen without "Ed" . . . collects demerits . . . tall and slender . . . interested in the fairer sex . . . future machinist.

EDWARD G. STRICKLER "Up"

Industrial Vocational

Hi-Y 1, 2; Future Craftsmen of America 2, 3, 4, Secretary-Treasurer 3; School Play 3.

Sets many hearts a'flutter . . . partial to redheads . . . ardent football fan . . . very friendly and so-o-o likeable.

JOHN L. STUMBAUGH, JR. "Stummy"

General

Glee Club 2, 3, 4; French Club 2; Hi-Y 1, 2; Boys' Glee Club 3.

One of our male "flametops" . . . blushes easily and frequently . . . A & P helper . . . *To Each His Own* . . . sincere lad . . . wants to be a teacher.

HAZEL IRENE SUDERS "Red"

Commercial

Student Advisory Council 3, 4.

Congenial . . . witty . . . attractive . . . a whiz on skates . . . always fashionably dressed . . . cheerful . . . doesn't always take studies seriously.

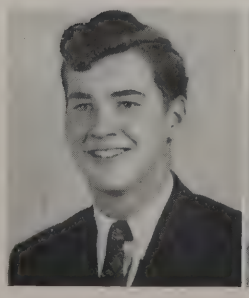

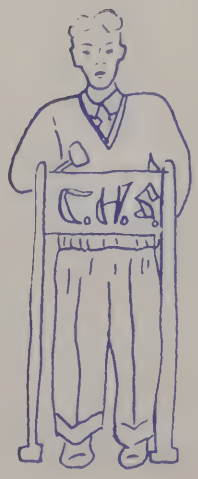

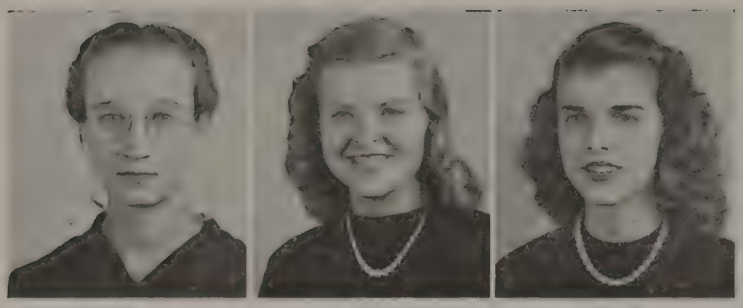

VERNA M. SUDERS

General

Latin Club 2; Tri-Hi-Y 1, 2, 3; Nurses' Club 4.

Favors the domestic way of life . . . partial to Oldsmobiles . . . a future "angel of mercy" . . . a quiet, capable senior.

BETTY ELMIRA SWEIGERT "Sweigert"

General

Art Service Club 3; Book Club 4; Cafeteria 1, 2; French Club 2, 4; Hall Squad 3; Tri-Hi-Y 3, 4.

Listens to the radio in leisure time . . . very sensitive . . . dislikes being teased about her blonde hair . . . expects to become a beautician . . . will make an attractive one.

DORIS E. THOMPSON

Commercial

Spanish Club 2; Tri-Hi-Y 2, 3, 4.

Enjoys motorcycle riding . . . an inveterate giggler . . . looks on the bright side of life . . . has a modest manner . . . loyal and excitable.

JAMES THOMPSON "Foo"

General

Science Club 3, 4; Camera Club 3, 4, Vice-President 4; Visual Education Club 2, 3; Gym Club 3; Hi-Y 2, 3, 4; Football 2; Basketball 2, 3, 4.

A future forest ranger . . . a very dependable friend . . . enjoys reading, hiking, and building model airplanes . . . a heavy invester in school life.

JACK H. THOMSON

General

Student Advisory Council 1; Glee Club 3, 4; Dramatic Club 2, 3, 4, Vice-President 3; Stage Crew 1, 2, 3, 4.

Never in home room . . . never in class . . . never in study hall . . . but where is he? — oh, yes, working for Mrs. Bevens!! . . . one of Stage Crew's most valuable props . . . loquacious, good-natured, and still loquacious.

WILLIAM THOMSON "Bill"

General

Hi-Y 1, 2, 3, 4; Debating Club 2, 3, 4.

Always has a clever retort . . . quite a baseball fan . . . provides much entertainment . . . believes in being heard . . . good student.

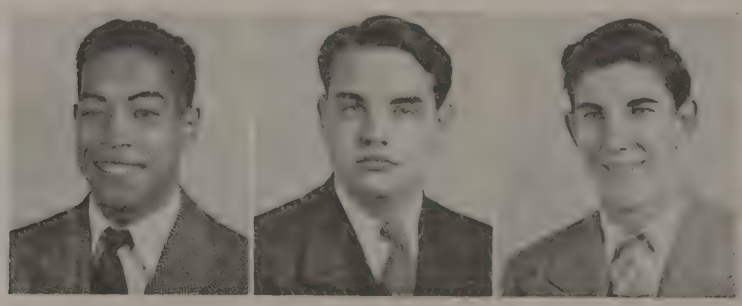

ROBERT TOLBERT "Bunk"

Industrial Vocational

Football 1, 2; Track 2.

A fleet-footed track man . . . would rather talk than study . . . frequently vociferous . . . jester . . . doesn't worry about homework.

LORRAINE M. TROOP "Troopie"

Commercial

Glee Club 1, 2, 3, 4; Commercial Club 3, 4; Operetta 2, 3; PARROT Staff 3, 4; Tri-Hi-Y 1, 2, 3, 4; Library Staff 3; Orchestra 1.

Concentrates her affections . . . favors the Philharmonic Symphony Orchestra . . . skilled on the dance floor . . . "lovely to look at, delightful to know."

PEGGY E TURNER "Peg"

Commercial

Tri-Hi-Y 2, 3; Library Staff 2, 3, 4; Hall Squad 3.

A tiny senior . . . annoyed when asked if her name is Margaret . . . disarming smile . . . wishes she were a junior.

DONALD VANDERAU "Don"

Industrial Vocational

Hi-Y 1, 2; Future Craftsmen of America 2, 3, 4.

Music and chemistry are his favorites . . . frequently seen with Joe . . . dislikes grouchy teachers and slow drivers . . . strums the guitar . . . ambition, machinist.

E. RICHARD WEAVER "Dick"

Industrial Vocational

Hi-Y 1, 2; Future Craftsmen of America 2, 3, 4.

Cheerful disposition . . . seldom quiet . . . can take a joke as well as give one . . . tall of stature . . . interested in mechanics.

VIRGINIA WHITMORE "Jenny"

Commercial

Library Staff 2, 3, 4; Hall Squad 3; Tri-Hi-Y 2, 3; Dramatic Club 2.

Dimunitive . . . thinks dancing is fun . . . favorite subject, shorthand . . . a hard worker on the Library Staff . . . will make a capable secretary.

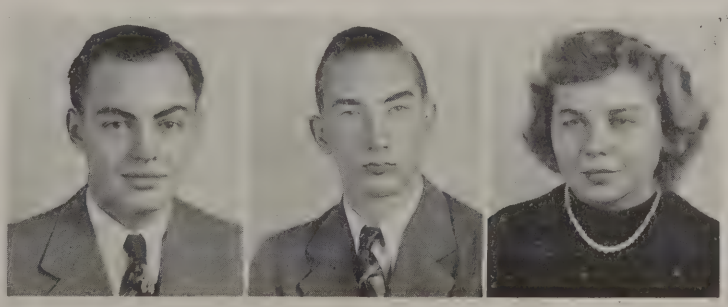

C. RICHARD WIESTLING "Dick"

Industrial Vocational

Hi-Y 2; Future Craftsmen of America 2, 3, 4.

Shy, quiet . . . likes to build model airplanes . . . dislikes homework . . . a sheet metal worker . . . frequently seen driving his dad's car.

PEGGY WILLIAMS

Commercial

Tri-Hi-Y 2, 3, 4; Commercial Club 3, 4; Hall Squad 2; PARROT Staff 2, 3, 4.

A graceful dancer . . . popular . . . both small and dainty . . . interested in Waynesboro . . . indifferent to criticism . . . takes life as it comes.

MARY A. WISE

Commercial

Tri-Hi-Y 1, 2, 3, 4, President 2; Student Advisory Council 1, 2; Dramatic Club 3, 4.

Darts here and there . . . ambitious to be a secretary . . . dresses attractively . . . has the qualities for success . . . usually seen with Audrey . . . always dancing.

MERLE WITTER "Witter"

Vocational Agricultural

Future Farmers of America 1, 2, 3, 4; PARROT Reporter 2; Hi-Y 2, 3.

Doesn't let homework interfere with fun . . . a tease . . . enjoys farming . . . shuns the girls . . . usually sleepy.

GLENN WOODS "Woods"

General

Hi-Y 1, 2; Latin Club 2; Dramatic Club 2, 3; PARROT Staff 2, 3, 4, Assistant Editor 3, Co-Editor-in-Chief 4; Band 1, 2.

"Carrot top" . . . well-known figure around the school . . . dislikes writing poetry . . . interested in journalism . . . always discussing the PARROT with "Peg".

ESTHER MAE YEAGER "Petie"

General

Tri-Hi-Y 1, 2, 3; Latin Club 2; Nurses' Club 4; Emergency Room 3.

Wears a diamond . . . talkative . . . interested in the household arts . . . dislikes conceited people . . . frequently in a gay mood . . . enjoys horseback riding.

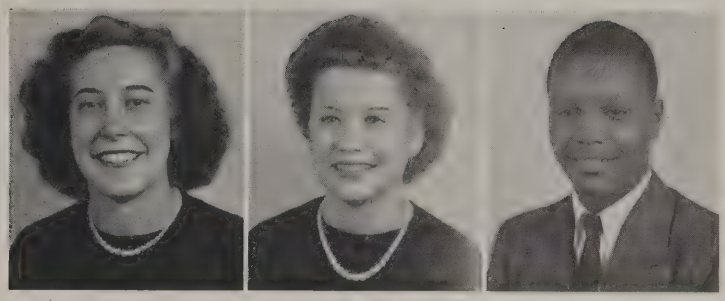

BETTY M. YOUNG "Betts"

General

Tri-Hi-Y 1, 2, 3; Latin Club 2; Nurses' Club 4; Hall Squad 3.

A tall, stately senior . . . wants to be a follower of Florence Nightingale . . . energetic and entertaining . . . persevering in anything she undertakes.

GLADYS MAE YOUNG "Pee Wee"

General

Tri-Hi-Y 2, 3; Latin Club 2, 3; Hall Squad 2; Nurses' Club 3, 4; Home Nursing 3.

Likes to go fishing . . . future cadet nurse . . . detests being called "Shorty" . . . usually seen with Janet . . . optimistic . . . a loyal class booster.

RUSSELL McKENSEY YOUNG "Dump"

Industrial Vocational

Football 1, 2, 3, 4; Basketball 1, 2, 3, 4; Track 2, 3, 4; Student Advisory Council 4; "C" Club 3, 4.

Handles the pigskin with great skill . . . collects autographs of baseball players . . . reliable and sincere . . . a worthy member of the Senior Class.

Alumni Awards

1944	PATRICIA KOLB
1945	DONALD DIFFENDERFER
1946	RUTH ICKES
1947	

Class Gift to School

FAVORED

Jane Evans

Most popular girl
Friendliest girl
Nicest personality

Merle Leisher

Most athletic boy

Helen Ridgley

Most athletic girl

Craig Houston

Most studious boy

Martha Rodenhaver

Most energetic girl

Richard Kramer

Most musical boy

James Bowers

Friendliest boy

Robert Keller

Best dressed boy

Eugene Farkas

Most diplomatic

Patricia Rhodes

Biggest flirt, girl

Donald Diffenderfer

Most popular boy

Roberta Stone

Most attractive girl

Mary Jane Overcash

Shiest girl

Mary Jane Halyak

Most talkative girl

Richard Laird

Most energetic boy

Betty Shoemaker

Best actress

John Bolan

Best boy dancer

Betty Rae Houser

Best dressed girl

James Gillespie

Most cooperative
Best sport

Richard Kessinger

Favorite Pin-up

Ruth Ickes

Most studious girl
Most sincere
Most likely to succeed
Most dependable

Brenton Harrison

Handsomest boy

Harold Overcash

Shiest boy

Charles Miller

Most talkative boy

Patricia Kolb

Most musical girl

Blair Gettig

Best actor

Melba Kline

Best girl dancer

Richard Mower

Keenest wit

Donald Snyder

Biggest flirt, boy

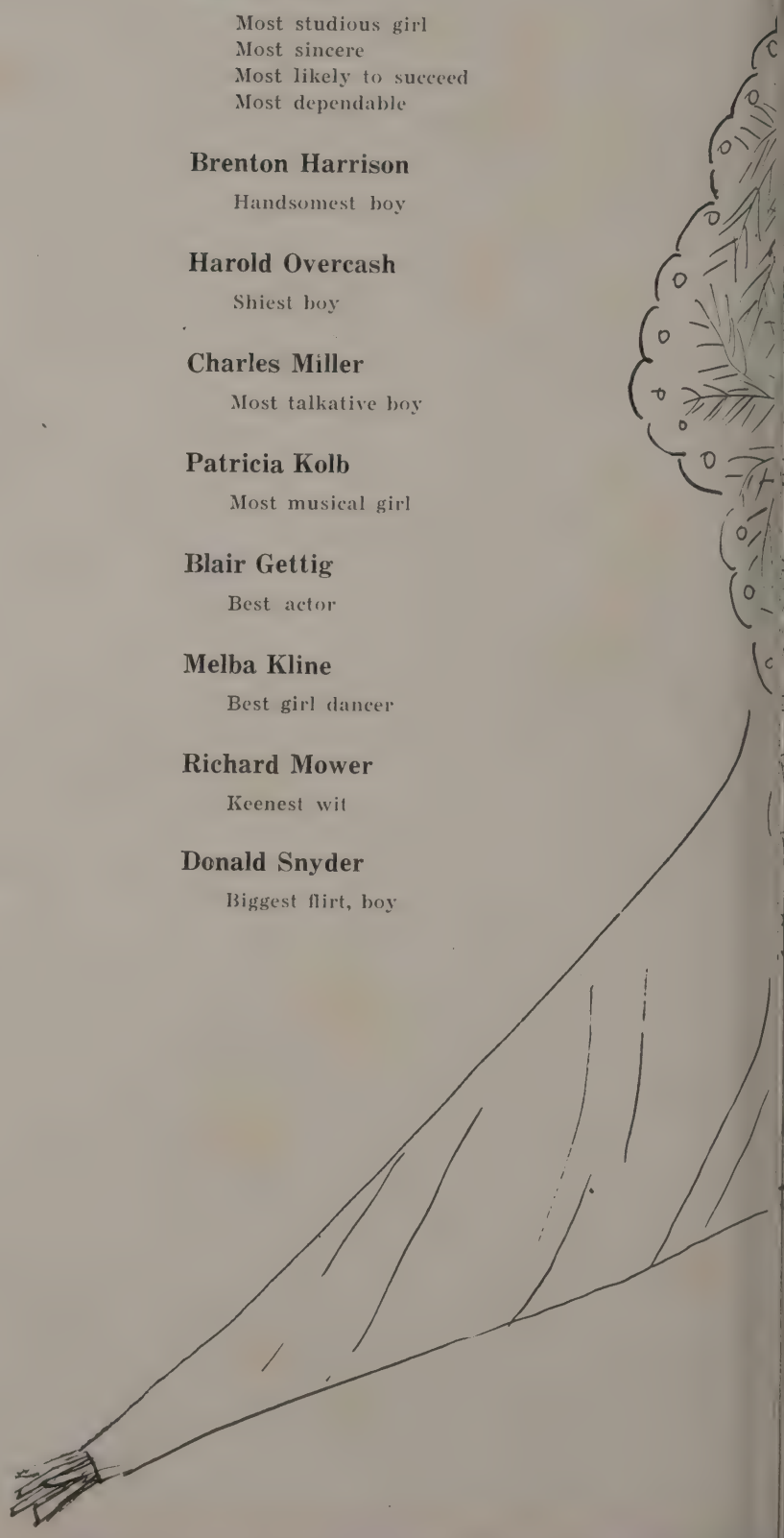

FLOWERS

Colors

RED WHITE

Class Theme

Achievement

Class Motto

Come in to learn; go out to serve.

Class Yell

Crash! Slam! Boom! Boom!
Onward! Forward!
Red and White,
For our colors we will fight.
Since achievement is our cry,
'48 will try and try.

Class Song

For our class we onward strive
To do our best throughout our lives;
With ideals high we shall not fail;
The red and white we always hail.

Honor, service, faithfulness, too,
All these we pledge, dear school, to you.
With learning's light to be our guide,
We'll go out with strength and pride.

Chorus:

Here's to the Class of '48;
In achievement we highly rate.
We do our best for red and white
By striving to follow learning's light.

Juniors

President	WILLIAM KANE
Vice-President	WILBUR NAUGLE
Secretary	ARLENE WATSON
Treasurer	MARGARET MALONE
Treasurer	SAMUEL JOHNSON
Historian	PATRICIA KESSINGER
Advisers	JEANNE H. KIRBY ARTHUR MYERS

Reading left to right:

Row 1—Margaret Malone, Arlene Watson, Patricia Kessinger.
Row 2—Mr. Arthur Myers, Wilbur Naugle, William Kane, Samuel Johnson, Miss Jeanne Kirby.

Reading left to right:

Row 1—Dorothy Cluck, Delores Argenbright, Miriam Baughman, Nelle Depuy, Gloria Ericson, Janet Cormany, Ida Cormany, Nancy Douglas, Nancy Cramer, Camellia Burkhart, Phoebe Allen, Helen Ankerbrand, Betty Bitner, Donna Bing, Donald Coldsmith, Theodore Elser, William Feldman.

Row 2—Betty Jane Bolan, Donald Danner, Dean Currier, Gene Aughinbaugh, Theodore Crunkleton, Betty Beard, Margaret Drawbaugh, Catherine Costello, Orenda Barnett, Mable Davis, Lyle Bowers, Darce Bowers, Lee R. Burkhart, John Cosey, Robert Bowen, John Deardorff, Reginald Dougal.

Row 3—Joseph Beatty, Joe Cooke, June Brown, Elaine Cook, Mary Ann Benedict, Mary Ann Aldinger, Joanne Etter, Lucille Dentler, Gay Cordell, Jean Bowers, Joann Baker, Jean Cook, Lynn Etter, John Elliott, Thomas Cormany, Walter Bietsch, Jay Clark, John Cramer.

Reading left to right:

Row 1—Paul Foose, Paul Jacobs, Harold Foreman, Russell Funk, Shirley Greene, Anna Mae Fitzgerald, Alice Fields, Evelyn Helmuth, Saundra Huber, Mary Elizabeth Hicks, Ruth Ellen George, Margaret Hower, Helen Hock, Lois George, Miriam Glass, Virginia Gettel, John Hornbaker.

Row 2—Mary Galbraith, Betty Fraker, Pauline Glessner, Edna Hornbaker, Marie Hawbaker, Patricia Hoover, Patricia Gsell, Jane Gsell, Jay Hartman, Jack High, Peter Houston, Peggy Hoover, Etta Mae Isenberger, Lloyd Garber, Arlene Flora, Audrey Hargleroad.

Row 3—Benedict Fogal, David Heckler, Wilmot Gabler, Oliver Horn, Larry Fort, William Felker, Joseph Geary, Donald Hague, Charles Frey, Harold Forrester, David Frank, Glenn Frey, Theodore Foose, Milton Fritz, Eugene Horner, Menaris Henderson.

Reading left to right:

Row 1—Mabel McKelvey, Lois Martin, Dorothy Sanders, Cleta Rotz, Mary Mooney, Shirley Moyer, Patricia Miller, Frances Martin, Olive Jones, Mary Jane Johns, Elva Lehman, Betty Miller, Gladys Lesher, Jane Lightner, Fay Mawyer, Mabel Lesher, Alice Lauffer, Irene McKenrick, Mary E. Miller.

Row 2—William Kane, Edwin Morris, Elaine Kugler, Joanne Kirkpatrick, Beatrice McElhaney, Rachel Miller, Margaret Malone, Patricia Kessinger, Mary M. Miller, Joan McCans, Anita Keefer, Joyce Kyler, Joanne Miller, Ruth Lyttle, Josephine Locke, Zada Mackey, Lee Jones.

Row 3—Samuel Johnson, Jack Kendle, Richard McClure, Gordon King, Arthur Kramer, Orville Miller, Charles Little, Richard Mackey, Richard Keyser, Donald Moyer, William Kessinger, Bruce Johnson, Clyde McNew, Charles Minehart, Harold John, Jack Killian, Norman Lightner, Albert Miley.

Reading left to right:

Row 1—Doris Raifsnider, Rhuie Pefley, Dorothy Musser, Nancy Pfeiffer, Yvonne Seylar, Betty L. Shatzer, Betty Shoemaker, Mary Pananes, Joanne Painter, Lois Pilgrim, Lois Oliver, Margaret Peirce, LeRoy Nichols, Wilbur Naugle, Thomas Rowe, Ernest Oyler.

Row 2—Robert Reigh, Robert Nuckels, Anne Shields, Louise Pheil, Adeleanea Richardson, Ellen Shank, Miriam Sheller, Louise Schuchman, Margaret Reese, Dolores Ruth, Esther Neff, Virginia Rohrer, Lucille Robison, Dorothy Rock, Nelson Rotz, Samuel Ricker.

Row 3—Richard Quivers, Wilbur Mull, Richard Pentz, Richard Otenberger, James Remmel, James Peters, John Rohrer, Robert Schoen, Charles Sackman, Edward Rosenberry, Donald Sanders, William Rosenberry, Charles Shatzer, Robert Neff, Bernard Oden.

Reading left to right:

Row 1—Mary Grace Wingert, Doris Wingert, Betty Sollenberger, Vivian Shoemaker, Caroline Warner, Donna Lee Spahr, Betty Stouffer, Joanne Stoner, Marian Washinger, Arlene Watson, Nancy Young, Martha Tarner, Preston Spahr, Richard Smith, Eugene Shreiner, Max Tolbert, Richard Upperman.

Row 2—Robert Wingert, Dorothy Snoke, Janet Wingert, Laura Stevens, Dorothy Suders, Lois Stepler, Maxine Wright, Mildred Weyer, Doris Jean Williams, Patricia Spidel, Jane Upperman, Jean Snoke, Rosa Shoop, Charles Tolbert, Robert Thomas, Richard Wilkins, Robert Stepler.

Row 3—Doris Swisher, Betty Stumbaugh, Belva Smith, Dolores Smith, Grace Stouffer, Robert Wolfe, Richard Wagner, Kenneth Worley, Warren Tolbert, George Timmons, Alan Sollenberger, Ralph Tolbert, Frank Tarner, Richard Stermer, Paul Stouffer, Richard Stepler, Jack Smith.

JOVIAL JUNIORS

Sophomores

President	ROBERT KESSINGER
Vice-President	ROBERT SHULL
Secretary	GLADYS HICKS
Treasurer	NANCY STONER
Treasurer	JAY UPPERMAN
Historian	JEAN WITMER
Advisers	MARTHA E. CAMPBELL DON A. HAUSKNECHT

Reading left to right:

Row 1—Gladys Hicks, Nancy Stoner, Jean Witmer.
Row 2—Mr. Don Hausknecht, Robert Kessinger, Robert Shull, Jay Upperman, Miss Martha Campbell.

Colors

BLUE GOLD

Class Theme

Character

Class Motto

It matters not what you are thought to be, but what you are.

PUBLIUS SYRUS

Class Yell

Blue and Gold,
Our colors fly!
Proud are we,
To hold them high!

Class Song

Words by NANCY MCCORMICK *Music by* RICHARD ANGLE

Roll on, Class of Forty-Nine,
Keep goin' 'till the end of time.
By our colors Blue and Gold,
Our character is told,
As we carry our shield before us.

We'll try to win our fame,
And strive for our every gain,
As we go through all the world,
With our banners unfurled,
We'll be true to the Blue and Gold.

Reading left to right:

Row 1—Martha Best, Nellie Ray Banfield, Laura Mai Beachley, Betty Jane Baer, Zana Cramer, Betty Burns, Mary Burkhart, Joan Bowen, Ruth Besore, Bettie Brookens, Helen Besore, Grace Baker, Betty Bender, Emily Barnhart, Anna Belle Armstrong, Catherine Bowers, Irene Beltz.

Row 2—Richard Angle, Janet Bowers, Edith Burdette, Winifred Cook, Leah Carmack, Joan Caldwell, Juana Colston, Martha Barkdoll, Elizabeth Brookens, Betty Bowen, Lois Brandt, Dorothy Burns, Joan Baughman, Doris Brown, Dorothy Best, Dorothy Brindle, Mary Beard, Richard Brown.

Row 3—Melvin Coldsmith, Harold Crider, William Averill, Eugene Bowers, James Butler, Donald Bender, Charles Beltz, John Burkholder, Carl Bolan, Alexander Crist, William Angle, David Adams, Clyde Bender, Kenneth Byers, Lyndall Conner, William Brodnax, William Cockley, Gerald Burkhart.

Reading left to right:

Row 1—Lois Davis, Robert Fortna, Pauline Daihl, Lorraine Fritz, Joann Dodson, Marie Fogelsanger, Irene Frey, Joan Garnes, Martha Halyak, Constance Gearhart, Janet Harmon, Catherine Gilbert, Alma Golden, Beulah Frederick, Miriam Doyle.

Row 2—Esther Dengler, Treva Fleece, Clara Davis, Joan Derridinger, Ronald Grove, Richard Fogelsanger, Ralph Feldman, Helen Grove, Doris Florig, Doris Frey, Rheba Eley, Nancy Geiman, Deirdre Frank.

Row 3—Richard Grove, Ray Garber, Charles Happel, Norman Feldman, Fred Furry, Elliott Etter, Theodore Eberly, Harry Fahnestock, Alvin Elliott, John Fields, Martin Crist, Regina Fogal, Ethel Frank, Nellie Elser, Hazel Diffenderfer.

Reading left to right:

Row 1—Frank Stred, Wayne Schuliger, Dolores Kessinger, Nancy J. Hull, Christine Kadel, Barbara Henry, Janetta Jones, Sally Kohler, Bette Kramer, Robert Kessinger, Joan Killian, Norman Hatmaker, William Johnston, Ronald Hocker, La Verne Klock, Robert Hollar, Glenn Leedy, Robert Knipple.

Row 2—Nancy Ridley, Delores Kennedy, Sarah Kadel, Doris Henry, Dorothy Horst, Lucy Hepfer, Herthel Kriner, Dorothy Hege, Edna Horst, Elsie Hassler, Leona Horst, Leoda Hess, Kathryn Henderson, Marian Hebel, Ruth Knoll, Helen Lehman, Patricia Kump, Martha Lehman.

Row 3—Elizabeth Hudson, Gladys Hicks, Joanne Hoover, Jean Henry, Eleanor Lehman, Roy Stoutamyer, Kenneth Stake, Robert Kennedy, Eugene Keebaugh, Joseph Statler, Robert Klock, Paul Leggett, Ralph Kell, Ralph Holstay, Theodore Heefner, Brenton Hubley, David Jamison, Upton Johns.

Reading left to right:

Row 1—Marilyn Jane Monn, Eleanor Payton, Arthur Ray McNew, Frank Myers, Mary Lehman, Margaret McKee, Nancy McClure, Nancy Overcash, Jacqueline Malone, Norma Martin, Faye Naugle, Ruth Metz, Viola Mae Pfeiffer, Ada McVitty, Joan Mickey, Alice Lewis, Geraldine Payton, Robert Maclay.

Row 2—Betty McCleary, Janet Lesher, Mae Nye, Lois Peckman, Betty Painter, Lois Leisher, Walter Miner, John Newcomer, John Nicholson, David Ott, James McGehee, Charles Peterson, Benjamin Perry, Norman McCleary, Elwood Myers, Alan Lesher.

Row 3—Mary Lesher, Rose McClure, Lois Mackey, Charles Patterson, Herbert Peters, Chester Meredith, Richard McDonald, Jack Myers, Ralph Picking, Wallace Morris, Anne Leitch, Nancy McCormick, Robert McCleaf, Charles Merson, Robert Leisher, Richard Leisher.

Reading left to right:

Row 1—Wilbur Yeager, Corinne Spangler, Peggy Wishard, Nancy Yourkavitch, Barbara Staley, Mildred Sollenberger, Beulah Zook, Anne Spanogle, Joanne Yeager, Dolores Watson, Katherine Stepler, Joan Spangler, Nancy Stoner, Jenine Tolbert, Jean Witmer, Elizabeth Young, Rita Whorley.

Row 2—Paul Skelly, Doris Rupert, Vera Wagaman, Dorothy Wingert, Phyllis West, Alva Upperman, Patsy Suders, Jeanne Zeek, Charlotte Teal, Ruth Stillman, Janet Statler, Treasa Stock, Bertha Wingert, Pearl Thomas, Doris Stake.

Row 3—Jonathan Umbrell, Samuel Stambaugh, Jay Upperman, Richard Washinger, Paul Suders, Wayne Thomas, James Speer, Fred Wagner, Jack Zimmerman, Donald West, Lewis Worthington, Robert Spangler, Daniel Sprow, Edward Suders, Augustus Wells, William Spielman, Earl Wells.

Reading left to right:

Row 1—Robert Shull, Patrick Smith, Robert Rotz, Gwendolyn Shreiner, Jean Smith, Patricia Short, Frances Rideout, Vesta Runshaw, Ruth Rotz, Evelyn Pugh, Estella Potts, Nancy Shatzer, Vivian Schellhase, Lillian Roll, Elizabeth Rhine, June Reilly, Janet Ross.

Row 2—Alvin Snider, Alvin Scott, Richard Rosenberry, John Rouzer, Hoover Raifsnider, James Scalia, Richard Reed, Betty Seltzer, Eleanor Rine, Patricia Salmon, Delores Schellhase, Doris Small, Betty Ransom, Nancy Sheaffer, Frank Shatzer.

Row 3—James Small, James Soles, Paul Reed, Charles Quivers, Clarence Wadel, Charles Rock, Robert Rinker, Betty Rupert, Jean Shields, Lois Shank, Marcialyn Short, Jacqueline Saum, Virginia Rice, Clifford Rotz, Merle Rife.

Freshmen

President	RICHARD HOUSER
Vice-President	RICHARD SMITH
Secretary	MARGARET DEARDORFF
Treasurer	MIRIAM FRANK
Treasurer	JOSEPH ERICSON
Historian	NANCY BURKHOLDER
Advisers	JANADELL C. REBOK VICTOR G. FOREMAN

Reading left to right:

Row 1—Nancy Burkholder, Richard Houser, Miriam Frank.
Row 2—Mr. Victor G. Foreman, Joseph Ericson, Margaret Deardorff, Richard Smith, Mrs. Janadell C. Rebok.

Reading left to right:

Row 1—Helen College, Dorothy Beard, Dorothy Bumbaugh, Helen Brookens, Mabel Appel, June Baughman, Marcella Cooper, Ruth Bowers, Martha Coble, Miriam Coble, Nancy Burkholder, Margaret Appenzellar, Edna Banks, Dorothy Bowers, Doris Burkholder, Preston Byers.

Row 2—Joanne Bitner, Janet Bolan, Patricia Conner, Mary Jane Cook, June Byers, Isabelle Boyer, Jessie Bietsch, Joan Bietsch, Marilyn Beam, Virginia Adams, Ida Mae Ankerbrand, Helen Bowers, Margaret Carbaugh, Bonita Baker, Mary Bard, George Brown.

Row 3—Andrew Baggs, Robert Byers, William Barklow, William Britton, Paul Baker, Lawrence Bradshaw, Thomas Banfield, Jack Brown, Earl Bressler, Jay Byers, Donald Bard, Garnet Bender, Charles Brown, Glenn Biesecker, Charles Bietsch, Kenneth Coffey, Berry Baker.

Reading left to right:

Row 1—John Funk, Richard Derridinger, Frank Cramer, David Faust, Dale Felker, Bruce Dile, David Funk, Raymond Fisher, Jack Davis, Joseph Eckenrode, Donald Eyer, Selma Fine, Doris Fraker, Elsie F. Crider, Mary Eckenrode, Betty Fletchinger, Barbara Fogelsanger.

Row 2—Herbert Crist, Jeanne Deardorff, Ellen Diehl, Mildred Edwards, Mable Frey, Doris Diehl, Nancy Doerner, Joan Detrick, Delores Fritz, Miriam Frank, Doris Frank, Margaret Crist, Patsy Fahnestock, Mary Faust, Peggy Eshelman, Joanne Cormany, Margaret Deardorff, Mary Fraker.

Row 3—Lewis Dittmann, Donald Corwell, Richard Crist, Richard Fitzgerald, Harry Eckels, Norman Cupfender, Robert Etter, Joseph Ericson, Eugene Feagans, James Edgar, Charles Furry, Eugene Fahnestock, Fred Crider, Jay Fickes, Eldon Crider, Harriet Cormany, Bonnie Danfelt, Mary Elser, Ronald Cowe.

Reading left to right:

Row 1—Edna Hardsock, Doris Jean Henry, Jean Grove, Janice Helmuth, Dolores Johnston, Joyce Goulding, Dorothy Hopwood, Carrie Helman, Frances Gossard, Shirley Hetrick, Mildred Kane, Doris Hambright, Romayne Gsell, Doris Green, Isabelle Harmon, Ruth Gelsinger, Margaret Hill, Richard Hock, Robert Gsell, Harry Grove.

Row 2—Charlotte Hollar, Nancy Helman, Patricia Glass, Patricia Hartman, Helen Gress, Nancy Gettel, Doris Ickes, Nyle Guyer, George Gearhart, John Glass, Alfred Gilbert, Robert High, Richard Houser, Robert Harper, Jerry Goulding, Edmund Kase.

Row 3—Samuel H. Horst, Luke Heffley, Jack Hubley, Charles Goetz, Richard Jones, Earl Garvin, Richard Hartman, Zane Hodges, Max Goetz, Robert Glessner, Jack Harman, William Gosserd, Norman P. Henry, Norman D. Henry, Raymond Glessner, Richard Gabler, Frank Harlacher, Robert Goss.

Reading left to right:

Row 1 James Kyler, William Laws, Albert Kump, Robert McClure, Bernice Keefer, Frances McClure, Janet McClure, Jayne Kyner, Doreen Lesher, Fae Meredith, Mary Metz, Genevieve McGill, Betty Keebaugh, Mary Louise Kuhn, Lorraine Martin, Dorothy Kirkpatrick, Carolyn Lucas, Janet Martin.

Row 2 Paul Lehman, George McNew, Edward Lawyer, Ray Lutz, Eugene Koser, Esther Kessinger, Mary Malone, Margaret Martin, Marcia Lee Kump, Sandra Lightner, Patricia McClure, Edith Martin, Kathryn McLaughlin, Joanne Klenzing, Nancy Louise Martin, Shirley Knepper, Delores Mahon, Janet Keller, Dorothy McNew.

Row 3 George Kean, Ronald McIntire, Glenn King, Neal Lehman, John H. Martin, William H. Kelly, Marshall Keyser, Bruce McCleary, William Koser, Daniel Landis, Wilmer Lehman, Donald Knoll, Athley Kline, Robert McKenzie, Jay Kohler, John Lowry, Robert Mackey.

Reading left to right:

Row 1—Marlene Monn, Delores Palmer, Martha Olson, Louise Reichard, Nancy Peters, Janet Pilgrim, Alice Purvis, Lucille Rock, Margaret Myers, Barbara Owen, Janis Moyer, Anna Neal, Jeanne Porter, Betty C. Miller, Josephine Rosenberry, Janet Rotz, Phyllis Reeder, Patricia Neuroth.

Row 2—Grant Pensinger, Wilbur Nixon, Jane Reichard, Betty J. Miller, Marlet Rhone, Marvin Overcash, Floyd Reiley, Howard Peiffer, Kenneth Oyler, John Mooney, Sheldon Mixell, Robert Rife, Robert Pilgrim, Robert Rinehart, Ray Patterson, Dorrine Monn.

Row 3—George Rock, Arthur Poe, Donald Piper, Donald Rickrode, Charles Reasner, Kenneth Rotz, Philip Reed, William Mummert, Donald Redinger, Robert Porter, Richard Miley, Donald Miller, Harold Peters, Ronald Miller, Clyde Preisler, Ralph Renshaw, Delmar Mowery, Chester Pfeiffer.

Reading left to right:

Row 1—Barbara St. Clair, Josephine Schaffnit, Norma Smith, Joan Shetter, Ruth Sanders, Janet Sollenberger, Phyllis Snider, Dorothy Shuman, Kathleen Schaffnit, Leona Senseny, Betty Slifer, Eileen Scott, Mitzi Smith, Blaine Shatzer, Robert Shuman, James Schellhase, Ira Sollenberger.

Row 2—Donald Stouffer, Charles Schuchman, Isabel Shaffer, Elizabeth Sheller, Louise Rotz, Dorothy Sites, Lillian Rotz, Hazel Smith, Pauline Seilhamer, Doris Stouffer, Peggy Shatzer, Marguerite Shelly, Donald Sleighter, Johan Schjodt, Thomas Seltzer, Richard Seller, Charles Shoemaker, David Scott.

Row 3—Richard Shreiner, Gerald Shipp, Roy Shreiner, Richard Stoner, Gary Shockey, Donald Shoemaker, Richard Smith, Earl Shrader, Raymond Stoner, Carl Spidel, Dean Stepler, William Shope, Melvin Shew, Francis Sanders, Theodore Stepler, William Slichter, Ray Shew, Paul Shaffer, Eugene Seilhamer, Eugene Shadle.

Reading left to right:

Row 1—James Strock, Reuben Yeager, Blair Wenger, Robert Zullinger, Timothy Thomas, Paul Tate, Joyce Walck, Ronald Welford, Clifford M. Vanscyoc, Robert Eugene Vandreau, Donald Uglow, William Tice, Rodney N. Tolbert, Edward Thompson, Richard Wolford, William Traxler.

Row 2—Harvey Zook, Mary Wingert, Verda Zook, Mary Jane Stover, Carlita Stout, Romaynne West, Patricia Thomson, Jaunita Vanhoose, Fay Wagner, Anna May Tarner, Reit . Summers, Arlene Sturtz, Peggy Wolford, Bertie Lou Straley, Janet Timmons, Roy Tosh, Joe Thomson, Edward Thompson.

Row 3—Amy West, Patricia Weaver, Nancy Unger, Edith Wible, Phyllis Williams, Dorothy West, Blanche Yeager, Pauline Young, Vivian Thompson, Josephine Thomas, Margaret Washabaugh, Patricia Weyer, Pauline Woods, Betty Wiestling, Elizabeth Tice, Lois Woods, Richard Toms, John Stambaugh, Ross Stufft.

FROLICKING FRESHMEN

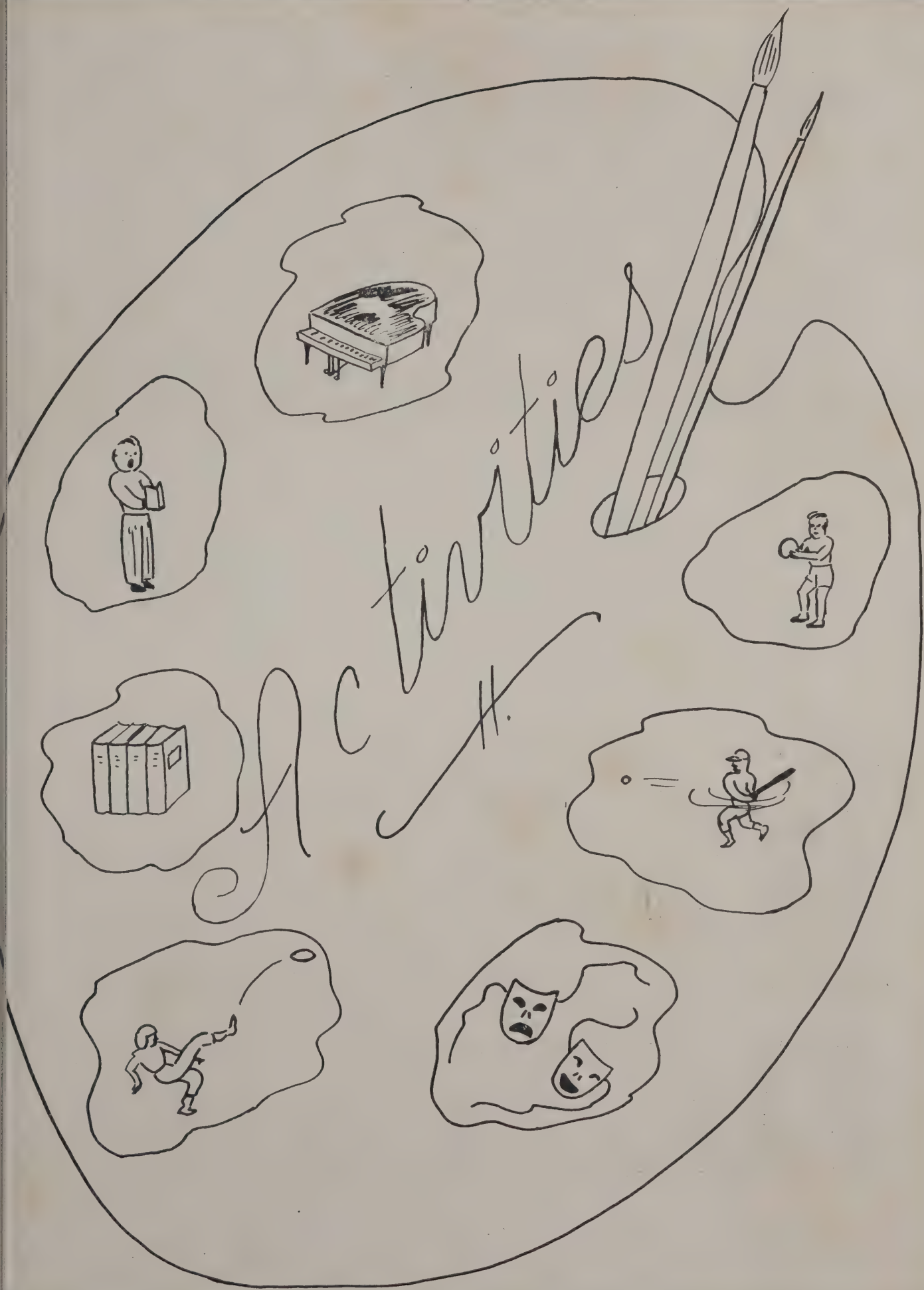
Activities

Echo Staff

Editor-in-Chief - - - - - - - RUTH ICKES

Assistant Editors - - - - - - JANE EVANS, SHIRLEY MARTIN

Associate Editors - - - - - - GAIL BISHOP, JEAN COCKLEY, JOAN HARVIE, CRAIG HOUSTON, MERLE LEISHER, BLAKE MARTIN, EUGENE OYLER

Feature Editors - - - - - - - BETTY RAE HOUSER, THELMA RINE, ROBERTA STONE

Photographers - - - - - - - JUSTIN BAER, WILBUR ARMSTRONG

Artists - - - - - - - - - - DORA PANANES, EDWIN PATTERSON, EUGENE HOLTRY

Typists - - - - - - - - - - MARGARET BURKHOLDER, JANET KEEFER, WILDA KUMP, EVELYN PICKING

Advertising Staff - - - - - - LOUISE BREZLER, DWIGHT BIKLE, REGEANIA DAVIS, JEAN FENNEL, HAZEL FRANK, BLAIR GETTIG, ROBERT KELLER, CHARLES MILLER, JEAN SHETRON, BETTY SHOEMAKER

Advisers - - - - - - - - - - Editorial Staff: ELEZE P. MCKENZIE
Business Staff: LOYAL L. GILLS

The ECHO is a yearly publication edited by a staff of seniors for the purpose of recording the most interesting and important events of their four years in high school. The staff is chosen for their creative ability and scholastic achievement. The work involved is very interesting, and the experience is invaluable. The 1947 staff is particularly proud of this edition of the ECHO, the largest in the history of the school.

Parrot Staff

Co-Editors-in-Chief	Eugene Farkas, Glenn Woods
Assistant Editor	Margaret Bower
News	Lucille Dentler, Richard Angle, Martha J. Barkdoll, Rheba Eley, Nancy Geiman, Gladys L. Hicks, Robert Newcomer, Robert Nuckles, Joan Spangler
Feature	Joanne Etter, Nellie Ray Banfield, Mary Ann Benedict, Lois Forsythe, Edna Hornbaker, Saundra Huber, Joanne Painter, Mary L. Pananes, Jacqueline Pryor, Delores Ruth, Janet L. Wingert
Music, Clubs, Home Rooms	Mary Anne Aldinger, Helen Grove, Nancy Jane Hull, Betty McCleary
Sports	Joseph Glass, David Adams, John Bolan, Faye Naugle, Jean Witmer
Circulation	Nelson Rotz, Richard Bollinger, John Deardorff
Business Staff	Lorraine Troop, William F. Brodnax, John Cosey, Lois Everette, Nancy McCormick, Dorothy Snoke, Patricia Spidel, Nancy Young
Typists	Joan Baker, Helen Davison, Jean Glessner, Wilma Graham, Maxine Hall, Flora Harman, Ruth Keller, Betty Kitzmiller, Edwinna McGehee, Orpha Reed, Ruby Snider, Mildred Weyer, Peggy Williams
Photography	Robert Harper
Artist	Larry Fort
Headline Writers	Mary Ann Benedict, Doris Brown, Jean Witmer
Make-up	Mary L. Pananes, Betty Shoemaker
Advisers	Helen M. McNair, Janadell C. Rebok

The Parrot, a six-page, weekly publication of the Chambersburg High School, is edited by the students themselves under the guidance of a faculty adviser. The staff members are chosen for their ability to write and to think. The best reward for staff membership is the valuable experience they receive in the field of journalism. The 1946-1947 staff has won commendation by publishing a twelve-page paper, the largest in the history of the school.

The Parrot is to a great extent a self-supporting publication, creating its own funds and paying its own expenses. It is a member of the Pennsylvania Scholastic Press Association, the National Scholastic Press Association, and the Columbia Scholastic Press Association.

Student Advisory Council

Reading left to right:

Row 1—Joan Killian, Joanne Yeager, Betty McCleary, Patricia Rhodes, Merle Leisher, Martha Rodenhaver, James Gillespie, Melba Kline, Eugene Oyler, Joan Harvie, Mary Ann Benedict, Joanne Etter, Jane Upperman, Patricia Spidel, Hazel Suders.

Row 2—Clyde Bender, Donald Shoemaker, Gloria Ericson, Robert Harper, Ralph Kell, Martha Halyak, Martha Coble, Arlene Sturtz, Hazel Frank, Dwight Brackbill, John Deardorff, Miss Jeanne Kirby.

Row 3—William Britton, Robert McKenzie, Roy Tosh, Robert Rinehart, Leroy Nichols, Bernard Oden, Paul Foose, Donald Diffenderfer, Paul Schuchman, Charles Miller, Carl Kramer, Robert Newcomer, David M. Heckler.

President—EUGENE OYLER

First Vice-President—JAMES GILLESPIE

Second Vice-President—MARTHA RODENHAVER

Secretary—MELBA KLINE

Treasurer—MERLE LEISHER

Advisers—JEANNE H. KIRBY, JANADELL C. REBOK

The Student Advisory Council is composed of the class presidents and the representatives from the various home rooms and clubs. It acts as the students' voice in the governing of the school and tries to aid in the directing of all worthy activities.

Among the activities of the Student Advisory Council this year were the purchasing of records for use in the gymnasium at noon, the sponsoring of a dance, and the purchasing of the band arrangements of the school song. The officers and advisers of the Council attended the Tenth Annual Conference of the Pennsylvania Association of Student Participation in School Government. This was the first time for several years that Chambersburg attended this conference.

Closely associated with the Student Advisory Council are the two service clubs, the Traffic Squad and the Hall Squad. The Hall Squad maintains order in the halls, keeps the traffic moving on the stairs, and escorts visitors to their destination. The Traffic Squad protects pedestrians and bicyclists by directing traffic at dismissal. These two service clubs help to make our school a place where courtesy is practiced and where order is maintained.

Hall Squad

Reading left to right:
Row 1—Robert High, Richard Hock, William Feldman, Robert Harper, Miss Jeanne Kirby.
Row 2—Fae Meredith, Ruth Metz, Mabel McKelvey, Vivian Shoemaker, Dolores Watson, Betty L. Shoemaker.
Row 3—Dolores Johnston, Viola Pfeiffer, Donna Bing, Betty Shatzer, Yvonne Seylar.
Row 4—Doreen Lesher, Betty Fraker, Kathryn Henderson, Esther Sprow.
Row 5—Peggy Wolford, Doris Rupert, Lois Brandt, Bernice Keefer, Joan Caldwell.
Row 6—Sally Kohler, Jean Smith, Alva Upperman, Leah Carmack.
Row 7—Glen Myers, Dale Felker, Betty Burns, Joan Derridinger.
Row 8—Richard Grove, Richard Jones, Janet Ross, Lillian Roll, Peggy Shatzer.

Traffic Squad

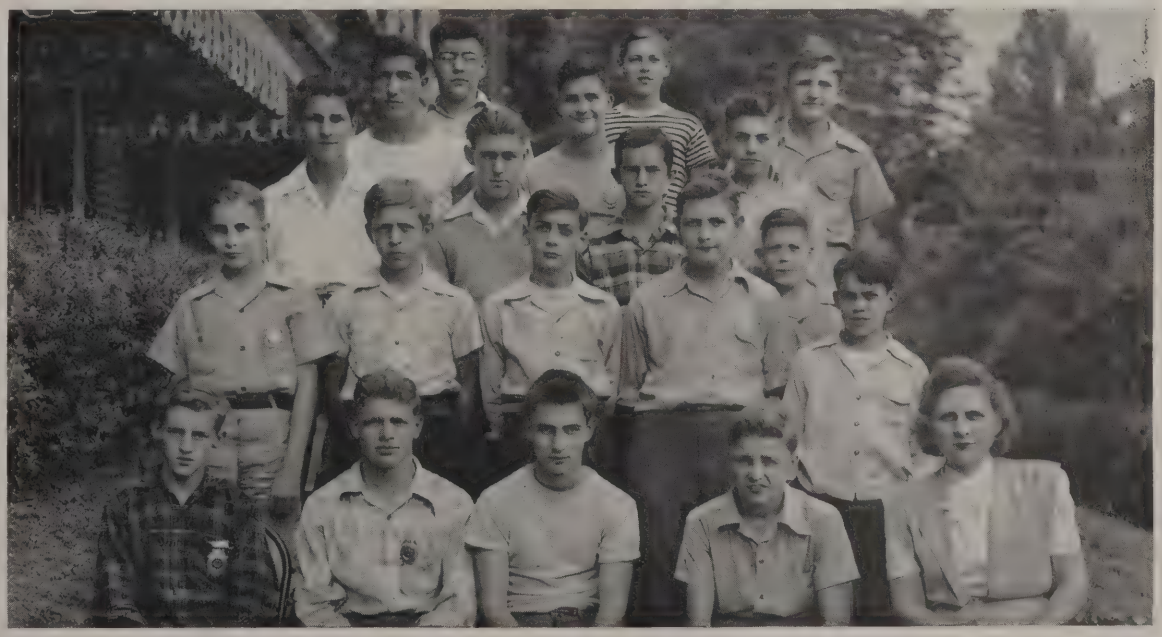

Reading left to right:
Row 1—William Feldman, Richard Jones, David Frank, Richard Grove, Miss Jeanne Kirby.
Row 2—William W. Britton, Jack Brown, Richard Hock, Charles Bietsch, Richard Houser.
Row 3—Dale Felker, Melvin Shew, Jerry Goulding, Harry Grove.
Row 4—George Carmack, Robert Harper, Robert High.
Row 5—Eugene Shadle, Norman McCleary, Luke Heffley.

Senior Hi-Y

President—JAMES GILLESPIE

Vice-President—WILBUR NAUGLE

Secretary—DONALD DIFFENDERFER

Treasurer—EUGENE OYLER

Advisers—ROBERT J. BEARD

J. KENNETH GABLER

Student Advisory Council Representative—JAMES GILLESPIE

The Senior Hi-Y is the largest organization of boys in the school. The purpose of the club is to create, maintain, and extend throughout the school and community high standards of Christian character. Meetings are held on even Wednesdays, and membership is open to juniors and seniors. Two of the most important projects of the year are the sponsoring of a Bible Study Course and the aiding of needy families at Christmas.

Reading left to right:

Row 1—Mr. Kenneth Gabler, Lee Jones, Alan Sollenberger, Jack Kendle, Bruce Johnson, Donald Diffenderfer, James Gillespie, Eugene Oyler, Wilbur Naugle, Howard McClelland, Charles Miller, Robert Neff, Robert Stepler, Richard Grove.

Row 2—Wayne Gift, Robert Reigh, William Kane, Richard Fields, Clyde McNew, Robert Bowen, Wilbur Mull, Glenn Frey, Elmer Drawbaugh, Ray Rock, Paul Jacobs, Lee Burner, Theodore Elser, William Gable.

Row 3—James Riley, Jay Hartman, LeRoy Nichols, William Kessinger, Donald Danner, Edwin McGehee, George Rines, Richard Mower, Arnold McKenzie, David Frank, Robert Newcomer, Paul Mayer, Craig Houston, Richard Bollinger.

Row 4—Nelson Rotz, Charles Tolbert, Peter Houston, Paul Stouffer, Glen Shew, Orville Miller, Dwight Bikle, Robert Ritter.

Row 5—Richard Stepler, Frank Tarner, Robert Schoen, David Heckler, Robert Wingert, Donald Hartranft, Edwin Patterson, Eugene Horner, Mr. Robert Beard.

Row 6—Jack Smith, Dean Currier, Paul Schuchman, Elwood McKenzie, William Thomson, Merle Leisher, Wilmot Gabler, Max Tolbert, Gene Aughinbaugh, Paul Oyler, Richard Upperman, Charles Stauffer, Thomas Rowe, Richard Grove, Bertram Henry, Jack Bowers.

Senior Tri-Hi-Y

President—MELBA KLINE
Vice-President—JOSEPHINE LOCKE
Treasurer—JANE EVANS
Secretary—ZADA MACKEY
Advisers—MARGUERITE B. COOK
ETHEL HOPKINS

Student Advisory Council Representative—PATRICIA KOLB

The Senior Tri-Hi-Y is composed of junior and senior girls who are interested in creating, maintaining, and extending throughout the school and community, higher standards of Christian character. The club has a membership of eighty girls.

This organization meets on alternate weeks. Those members who attended "Y" camp during the past summer have charge of planning the programs. The girls have engaged in numerous projects in an endeavor to aid civic welfare. They have been especially interested in the work of the Junior Chamber of Commerce.

Reading left to right:

Row 1—Lois Oliver, Margaret Brown, Helen Ankerbrand, Miriam Baughman, Frances Martin, Orenda Barnett, Wilda L. Kump. Janet Keefer, Margaret Shatzer, Betty Rae Houser, Ann Roll, Jane Upperman, Donna Lee Spahr, Phoebe Allen.

Row 2—Maxine Wright, Regeania Davis, Doris Thompson, Grace Keller, Emma Hockenberry, Lois Forsythe, Evelyn Crusey, Betty Bolan, Patricia Spidel, Elva Picking, Jane Lightner, Jane Evans, Evelyn Picking.

Row 3—Joanne Stoner, Olive Jones, Ruth Lyttle, Arlene Sandoe, Myrtle Kauffman, Woneva Leeper, Dorothy Leisher, Margaret Bower, Gail Bishop, Doris Elliott, Wilma Barnes, Joyce Baughman.

Row 4—Louise Kitzmiller, Adeleanea Richardson, Hazel Keller, Anne Shields, Janet Wingert, Betty Beard, Patricia Hoover, Edwinna McGehee, Joan Harvie, Roberta Stone, Melba Kline, Lorraine Troop, Gwendolyn Statler.

Row 5—Marion Heckman, Jean Bender, Margaret Reese, Josephine Locke, Zada Mackey, Joann Baker, Margaret Pierce, Mary E. Miller, Anita Keefer, Caroline Warner, Elaine Kyle, Margaret Malone, Patricia Kolb, Mary Mooney, Rachel Miller, Shirley Moyer, Dorothy Snoke, Joanne Kirkpatrick.

Row 6—Patricia Rhodes, Mrs. Ethel Hopkins, Mrs. Marguerite Cook, Mary Wise.

Junior Hi-Y

President—RICHARD BROWN

Vice-President—CLIFFORD ROTZ

Secretary—JAY UPPERMAN

Treasurer—ROBERT LEISHER

Parrot Reporter—DAVID OTT

Advisers—MERLE B. HAFER, RAYMOND CABLE

Student Advisory Council Representative—RALPH KELL

The Junior Hi-Y has a membership of approximately ninety boys. Like the Senior Hi-Y, it is a Christian organization. Membership is open to freshmen and sophomores. The club meets on even Wednesdays. Important events of the year are initiation of new members, a father and son party, guest speakers, and panel discussions. During the past year boys were sent to Camp Chesapeake and to Harrisburg to leaders' conferences.

Reading left to right:

Row 1—Robert Leisher, Richard Brown, Clifford Rotz, Jay Upperman.

Row 2—Glenn Biesecker, Harold Peters, Richard Houser, Alfred Gilbert, Kenneth Rotz, Jay Byers, Richard Hock, Ray Lutz, Richard Leisher, Joseph Eckenrode, Elwood Myers, Ralph Kelly, Robert Harper, Wayne Schuliger.

Row 3—Robert Fortna, James Edgar, Eugene Feagans, Robert Etter, Norman Cupfender, Kenneth Byers, Robert Maclay, Robert Hollar, Robert Gsell, George Rock, Charles Happel, Wallace Morris, Kenneth Stake.

Row 4—Richard McDonald, Earl Garvin, Eugene Bowers, Garnet Bender, Edward Suders, Donald Bender, David Adams, Richard Gabler, William Johnston.

Row 5—Glenn King, William Shope, Robert Porter, Robert Rinehart, Ralph Holstay, Charles Reasner, Richard Jones, Jack Zimmerman, Robert Knipple, Donald West, Robert Byers, Theodore Heefner.

Row 6—Richard Hartman, Robert Mackey, Jack Davis, William Slichter, Blair Wenger, Robert Klock, Paul Leggett, Theodore Eberly, Raymond Fisher, Robert Rife.

Row 7—William Averill, Robert Pilgrim, Paul Lehman, Arthur Poe, William Cockley, Paul Baker, Ray Garber

Row 8—Jerry Goulding, Jack Myers, Clyde Preisler, Floyd Reiley, James Speer, Lawrence Bradshaw, Grant Pensinger, Robert McClure, William Barklow, John Burkholder, Edmund Kase, Mr. Merle Hafer.

Row 9—Zane Hodges, John Martin, Andrew Baggs, Ralph Feldman, Thomas Banfield.

Row 10—Marvin Overcash, Norman McCleary, Fred Wagner, David Ott, Alvin Elliott, Richard Rosenberry, Walter Miner, Alan Lesher, La Verne Klock, William Britton, Clyde Bender, Richard Angle.

Junior Tri-Hi-Y

President—Doris Florig

Vice-President—Miriam Frank

Secretary—Margaret Deardorff

Sophomore Treasurer—Martha Barkdoll

Freshman Treasurer—Doris Ickes

Advisers—Ida Heller, Rose M. Kunkle

The Junior Tri-Hi-Y is composed of freshman and sophomore girls. This year the club has a membership of one hundred and seventy. The club is divided into committees so that each member may have an opportunity to participate actively in the organization by serving on the committee of her choice.

The main purpose of the club is to promote high ideals of Christian character and to uphold and strengthen the moral standard of the school. The motto is "pure thoughts, pure words, pure actions."

The club sponsors discussion meetings as well as recreational and service activities.

Reading left to right:

Row 1—Joanne B. Yeager, Joyce Goulding, Dorothy Hopwood, Margaret Martin, Dolores Johnston, Josephine Rosenberry, Reita Summers, Martha Barkdoll, Lorraine Martin, Esther Kessinger, Lois Peckman, Frances Gossard, Edna Hardsock, Sarah Kadel, Eileen Scott.

Row 2—Dorothy McNew, Leona Senseny, Ruth Besore, Joan Bowen, Constance Gearhart, Alma Golden, Janetta Jones, Catherine Gilbert, Mary Kuhn, Charlote Hollar, Shirley Hetrick, Mary Stover, Norma Smith, Anna Spanogle, Bette Kramer, Janet Bowers, Jacqueline Saum, Lois Leisher, Isabel Shaffer.

Row 3—Betty Slifer, Pauline Young, Janet Keller, Patricia McClure, Nancy Jane Hull, Leoda Hess, Romaynne West, Helen Brookens, Betty J. Jackson, Joan Wagner, Joan Shetter, Jaunita Vanhoose, Miriam Frank, Louise Reichard, Barbara Henry, Jean Witmer, Peggy Shatzer, Bertha Wingert, Mildred Kane, Leona Horst.

Row 4—Joan Garnes, Nancy Geiman, Janet Timmons, Joan Spangler, Patricia Hartman, Betty Wiestling, Doris Stouffer, Ida Ankerbrand, Jessie Bietsch, June Byers, Doris Burkholder, Margaret Carbaugh, Bonita Baker, Joanne Klenzing, Janet Statler, Doris Ickes, Margaret Hill, Phyllis Snider, Janet Rotz.

Row 5—Faye Naugle, Peggy Wishard, Nancy Yourkavitch, Helen Gress, Grace Baker, Mary Beard, Joan Bietsch, Betty Bender, Helen Besore, Kathryn McLaughlin, Doris Diehl, Wilma Gelsinger, Dorothy Kirkpatrick, Elizabeth Young, Janet Wenger, Janet Pilgrim.

Row 6—Mary Eckenrode, Joan Killian, Doris Frey, Lois Brandt, Catherine Bowers, Eleanor Lehman, Dolores Mahon, Patricia Neuroth, Nancy McCormick, Margaret Appenzellar, Edith Martin, Marlene Monn, Delores Palmer, Jane Reichard, Margaret Myers, Carrie Helman.

Row 7—Janet McClure, Doris Henry, Dorothy Horst, Betty McCleary, Mary Faust, Mary Elser, Carolyn Lucas, Martha Coble, Selma B. Fine, Doris Fraker, Phyllis Reeder, Betty J. Miller, Doris Ann Green, Patsy Fahnestock, Arlene Sturtz, Shirley Knepper.

Row 8—Frances McClure, Romayne Gsell, Betty Keebaugh, Betty Fletchinger, Peggy Eshelman, Mary Burkhart, Kathryn Henderson, Barbara Owen, Janet P. Bolan, Dorothy Sites, Margaret Deardorff, Joanne Cormany, Laura Mai Beachley, Corinne Spangler, Nancy Gettel, Doris Henry, Joanne Bitner.

Row 9—Anne Leitch, Jean Shields, Nancy McClure, Dolores Kessinger, Betty Burns, Martha J. Halyak, Nancy Peters, Elizabeth Ann Hudson, Doris Hambright, Gladys Hicks, Nellie Ray Banfield, Christine Kadel, Margaret McKee, Doris Frank, Isabelle Harmon, Sandra Lightner, Dorrine Monn.

Library Staff

President—GRACE KELLER

Vice-President—PEGGY TURNER

Secretary—EVA MAE BYERS

Treasurer—FLORENCE SITES

Advisers—MILDRED SHULL

CHRISTINE MICKEY

Student Advisory Council Representative—GRACE KELLER

The Library Staff assists in the library with the daily routine duties by signing and matching slips, charging, returning, repairing, and lettering books. The staff makes it possible for students and faculty to receive efficient and helpful library service. Their greatest reward is in the very valuable experience they gain from fulfilling their duties.

Reading left to right:

Row 1—Joseph Beatty, Robert Fortna, John Feldman, James Scles.

Row 2—Betty Wiestling, Corinne Spangler, Lois Forsythe, Pamalee Strock, Nancy Stoner, Janetta Jones, Bonnie Danfelt, Edwinna A. McGehee, Peggy Turner, Grace Keller, Eva Mae Byers, Florence Sites, Mildred Weyer, Maxine Wright, Nancy Douglas, Arlene Flora, Vivian Thompson, Janet Lesher, Mary Grace Burkhart, Faye Naugle.

Row 3—Mrs. Christine Mickey, Janet Keller, Ruth Keller, Gladys Lesher, Vallora Mouse, Flora Harman, Lois George, Virginia Rohrer, Laura Stevens, Lois Peckman, Florence Crider, Catherine Bowers, Elizabeth Brookens, Deirdre Frank, Ruth Lyttle, Jean Shetron, Jean Henry, Eleanor Payton, Leoda Hess, Betty Shoemaker, Miss Mildred Shull.

Row 4—Margaret Drawbaugh, Eleanor Lehman, Betty Burns, Patsy Suders, Phyllis West, Helen Ridgley, Dorothy Ridgley, Mary J. Halyak, Nancy Shatzer, Doris Peiffer, Helen Stewart, Norma Martin, Doris Rupert, Lois Brandt, Martha J. Halyak.

Debating Club

President—EUGENE OYLER
Vice-President—THOMAS ROWE
Secretary—MARGARET MALONE
Treasurer—MAX TOLBERT
Advisers—FLOE H. WALKER
JOHN M. WITHERSPOON

Student Advisory Council Representative—BERNARD ODEN

The members of the Debating Club strive to learn the fundamentals of argumentation, to develop their speaking ability, to gain poise and confidence, to broaden their interests, and to acquire a better knowledge of current affairs. As a result of participation in panel and group discussions and well planned debates, both formal and informal, the members gain the ability to think logically and quickly.

Membership of the club is limited to upperclassmen who have done meritorious work in English and who have been recommended by their English teachers for their ability to speak and reason well.

Reading left to right:
Row 1—Mr. John Witherspoon, Thomas Rowe, Eugene Oyler, Margaret Malone, Mrs. Floe Walker.
Row 2—Max D. Tolbert, Roberta Stone, Katherine Stepler, Margaret Shatzer.
Row 3—Robert Shull, Jean Cockley, Mary Pananes, Betty Rae Houser, Bernard Oden.
Row 4—Gladys Hicks, Patricia Peters, Betty Kitzmiller.
Row 5—William Brodnax, Dwight Bikle, Anne Leitch, Robert Stepler, Wayne Schuliger.
Row 6—William Thompson, Eugene Farkas, Reginald Dougal, Robert Nuckels.

Book Club

President—GLEN SHEW

Vice-President—DEAN CURRIER

Secretary—GLORIA PETERS

Treasurer—ELVA LEHMAN

Adviser—HELEN S. BARD

Student Advisory Council Representative—GEORGE PENTZ

The purpose of the Book Club is to instill in its members an interest in good books and worthwhile magazine articles. Members read not only classics but modern books as well and are in close cooperation with the library at all times so as to become acquainted with new books, magazines, and pamphlets.

The club meets on alternate Tuesdays of the school year. Membership is open to sophomores, juniors, and seniors.

Reading left to right:

Row 1—Ruth Lyttle, Evelyn Crusey, Mary Coccagna, Thomas Rowe, Eugene Clopper.
Row 2—Margaret Brown, Ida Cormany, Frances Martin, Patricia Peters, Woneva Leeper.
Row 3—Elizabeth Brookens, Betty Sweigert, Margaret Drawbaugh, Donald Snyder, Theodore Crunkleton.
Row 4—Glen Shew, Fay Mawyer, Dean Currier, Robert Neff, Norman Lighner, George Pentz.
Row 5—Gloria Peters, Jane Ligtner, Jeanne Kohler, Donald Danner, Menaris Henderson, Dean Foreman.
Row 6—Thelma Rine, Catherine Costello, Deirdre Frank, Samuel Johnson, Mrs. Helen S. Bard.

Latin Club

President—ROBERT SHULL

Vice-President—JANE UPPERMAN

Secretary—ROBERT FORTNA

Treasurer—ALICE FIELDS

Adviser—ELIZABETH R. ELDER

Student Advisory Council Representative—ROBERT SHULL

The Latin Club, which is composed of members from all Latin classes, meets every two weeks for the purpose of supplementing the regular class work with additional material about Roman life and customs. The members of the club give reports, sing Latin songs, work Latin puzzles, see movies and slides, and prepare various types of projects.

The purpose of the club is to arouse interest in an ancient culture and to illustrate the debt which our civilization owes to ancient Rome.

Reading left to right:

Row 1—Anna Mae Fitzgerald, Dorothy Suders, Helen Besore.

Row 2—Anna Neal, Leoda Hess, Norma Smith.

Row 3—Jeanne Porter, Delores Palmer, Joann Dodson, Doris Ann Green, Margaret Ann Hill.

Row 4—Joanne Hoover, Barbara Ann Fogelsanger, Zana Cramer, Joan Pheil, Martha Coble, Nancy Martin.

Row 5—Lois Everette, Margaret Appenzellar, Doris Brown, Marie Fogelsanger, Betty Jane Jackson, Betty Bender.

Row 6—Ruth Stillman, Nancy Jane Hull, Mary Burkhart, Patricia Hartman, Romayne Gsell.

Row 7—Dorothy Snoke, Dorothy Best, Margaret Deardorff, Anna Spanogle, Virginia Rohrer.

Row 8—Mary J. Stover, Nellie Ray Banfield, Joanne Cormany, Sarah Kadel, Jane Upperman.

Standing—Miss Elizabeth Elder, Robert Shuman, Edmund Kase, John Martin, James McGehee, Roy Stoutamyer, Richard Angle, Richard Fogelsanger, Lorraine Fritz, Anne Leitch, Gladys Hicks, Eleanor Rine, Alice Fields, Janet Statler, Robert Fortna, Elizabeth Anne Hudson, Doris Ickes, Betty Seltzer, Katherine Stepler, Robert Shull.

French Club

President—JEAN COCKLEY

Vice-President—GLENN WOODS

Secretary—THELMA RINES

Adviser—HELEN M. MCNAIR

Le Cercle Francais was formed to give to the students an interest in the French language, to aid them to speak French more freely, and to give them an opportunity to understand better the people, the costumes, and the literature of France.

The club meets in the French room during the regular class period every Tuesday. Programs include among other things French songs, poems, proverbs, puzzles, conversation, and anecdotes. The members go on a mental journey to cities of France, visiting various places of interest. In short, Le Cercle Francais stresses France and the French.

Reading left to right:

Row 1—Josephine Rock, Thelma Rine, Jacqueline Pryor, Gladys Lesher, Janet Gamble, Lois Minnich, David Frank.
Row 2—Mrs. Helen McNair, Betty Sweigert, Patricia Kolb, Margaret Bower, Jean Cockley, Mary A. Andrews.
Row 3—Rosa Shoop, Doris Elliott, Gail Bishop, Lucille Jones, Glenn M. Woods.

Spanish Club

President—ROBERT HAVERSTOCK

Vice-President—ROBERT RITTER

Secretary—ANITA KEEFER

Treasurer—RAY ROCK

Adviser—MARY I. REED

The Spanish Club meets on the odd Thursdays of each month. Membership is open to both first and second year students of Spanish. The purpose of the club is to foster an interest in the Spanish language as well as in the history and culture of Spanish-speaking nations. Programs feature songs, games, discussions, and reports.

Reading left to right:

Row 1—Betty L. Shoemaker, Fay Mawyer, Margaret Pierce, Ray Rock, Robert Ritter, Richard Bollinger, Anita Keefer, Robert Haverstock, Mary Miller, Gloria Ericson, Nelle Depuy, Ruth Besore, Elizabeth Hudson.

Row 2—Juana Colston, Emily Barnhart, Joan Baughman, Joyce Kyler, Esther Dengler, Jane Lightner, Treva Fleece, Regina Fogal, Lucille Deardorff, Nellie Elser, Lois Oliver, Miss Mary Reed.

Row 3—William Feldman, Richard Brown, David Adams, Robert Shaffer, Menaris Henderson, Mildred Sollenberger, Mabel Lesher, Deirdre Frank, Doris Frey, Dorothy Horst, Nancy Overcash.

Camera Club

President—JUSTIN BAER

Vice-President—JAMES THOMPSON

Secretary—DWIGHT BIKLE

Treasurer—JOHN DEARDORFF

Laboratory Technician—BUDD HENDERSON

Adviser—J. HERBERT SWARTZ

Student Advisory Council Representative—LYNN ETTER

The Camera Club is comprised of sophomore, junior, and senior boys who are interested in learning the fundamental principles of photography. Members are taught how to develop film and how to make, dry, and enlarge prints. The club has access to a completely equipped dark room. Meetings are held weekly on Friday after school.

Reading left to right:

Row 1—Clyde Bender, Robert Harper, Ralph Kell, Wilbur Armstrong, Justin Baer, Dwight Bikle, Wayne Schuliger, Edwin McGehee, Jack Killian, Richard Kramer.

Row 2—Donald Danner, Reginald Dougal, Nelson Rotz, Charles Happel, Joe Cooke, Roy Stoutamyer, John Hornbaker, Eugene Holtry, Donald Bender, Mr. Herbert Swartz.

Row 3—James Thompson, Joseph Beatty, Budd Henderson, Ray Garber, Lynn Etter, Harold Forrester, Theodore Eberly, John Deardorff, Paul Skelly, James Soles, James Speer.

Visual Education

President—JUSTIN BAER

Vice-President—JACK BOWERS

Secretary—ALVA UPPERMAN

Treasurer—WILBUR ARMSTRONG

Film Technicians—JOHN HORNBAKER, DALE FELKER

Adviser—ROBERT B. ARNOLD

Student Advisory Council Representative—ROBERT NEWCOMER

The Visual Education Club is an organization which gives service to every department of the Chambersburg High School as well as to clubs and civic organizations of the community. Each member contributes much time in carrying out the duties of the heavy education program. During this school term three film projectors were kept in operation, and in addition to the regular sound and other audio-visual equipment required daily, more than three hundred films were shown.

Valuable experience and skills are gained by the members of the club. They are taught the proper technique in the operation and handling of the valuable audio-visual equipment.

Reading left to right:

Row 1—Bette Kramer, Nancy Geiman, Eugene Holtry, Justin Baer, Jack Bowers, Wilbur Armstrong, Josephine Locke, Zada Mackey.

Row 2—James Speer, Ralph B. Kell, John Deardorff, Jack Kendle, Nelson Rotz, John Hornbaker, Robert Bowen, Mr. Robert Arnold.

Row 3—Jack Killian, Lynn Etter, Robert Newcomer, Paul Skelly, Charles Happel, Charles Goetz, John Elliott, Clifford Rotz, Roy Stoutamyer.

Science Club

President—BERTRAM HENRY

Vice-President—BLAKE MARTIN

Secretary—PETER HOUSTON

Treasurer—CRAIG HOUSTON

Adviser—HERBERT K. RHODES

Student Advisory Council Representative—BERTRAM HENRY

The Science Club is composed of junior and senior boys who desire a more extensive knowledge of the various phases of science. Meetings are held on alternate Tuesdays and feature guest speakers and moving pictures as well as talks by the members. Excursions to places of scientific interest give the students a chance to see the principles of science illustrated in action. The club affords an excellent opportunity in which to make a more thorough study of the scientific world in which we live.

Reading left to right:

Row 1—Jack Kendle, Robert Reigh, Charles Sackman.

Row 2—Robert Stepler, Harold Forrester, Paul Jacobs, Blair Gettig, Peter Houston, Carl Kramer, Bertram Henry, Blake Martin, Craig Houston, William Feldman, Oliver Horn, Mr. Herbert Rhodes.

Row 3—Richard Wilkins, Elmer Drawbaugh, Richard Boyer, Leroy Stauffer, James Thompson, Russell Coldsmith, Arnold McKenzie, Joseph Glass, Robert Bowen, Richard Grove, Donald Hartranft.

Row 4—Richard Fields, Jack Bowers, Robert Schoen, Joseph Beatty, Paul Stouffer, Eugene Horner, Paul Oyler, Paul Foose, Dwight Bikle, Lloyd Garber, Wilbur Armstrong, Lynn Etter, Donald Hague.

Commercial Club

President—JOYCE MARTIN

Vice-President—HAZEL FRANK

Secretary—GRACE KELLER

Treasurer—JANET KEEFER

Adviser—J. KENNETH GABLER

Student Advisory Council Representative—HAZEL FRANK

The purpose of this club is to teach commercial students how to assume responsibility in everyday office routine. During the year the organization holds spelling bees and speed-building contests, visits commercial business offices, makes surveys for the Chamber of Commerce, and hears lectures from representatives of the various business organizations of Chambersburg. The club also publishes a bi-annual newspaper known as *Office Chatter.*

Meetings are held on alternate Tuesdays. Membership is open to juniors and seniors and is limited to thirty-five students.

Reading left to right:

Row 1—Janet Keefer, Grace Keller, Joyce Martin, Hazel Frank, Mr. Kenneth Gabler.
Row 2—Donna Bing, Cleta Rotz, Lois Phenicie, Evelyn Picking, Miriam Baughman.
Row 3—Margaret Burkholder, James Riley, Joyce Baughman, Phoebe Allen, Lorraine Troop.
Row 4—Joanne Stoner, Zada Mackey, Ruby Snider, Edwinna A. McGehee, Wilma Barnes.
Row 5—Louise Schuchman, George T. Pheil, Jr., Hazel Knoll, Wilda Kump.
Row 6—Robert Nuckels, Helen Davison, Miriam Sheller, Esther Mull, Robert Smith.
Row 7—Jack High, Louise Brezler, Eva Mae Byers, Regeania Davis.

Costume Club

President and Student Advisory Council Representative—MARY JANE HALYAK

Vice President and *Parrot* Reporter—MARTHA HALYAK

Secretary-Treasurer—DOROTHY RIDGLEY

Adviser—GAIL L. SOLLENBERGER

The Costume Club is composed of sophomore, junior, and senior girls. Their chief duties are to study costume designing, to do departmental sewing, and to help make costumes for school productions. The work is especially beneficial to those girls who are interested in learning to alter or make their own clothes. The club has at its disposal a large and varied collection of dresses, suits, and uniforms. Meetings are held on alternate Tuesdays.

Reading left to right:

Row 1—Peggy Hoover, Mary J. Halyak, Miss Gail Sellenberger, Martha J. Halyak, Betty Ann Hersh.
Row 2—Irene Beltz, Delores Kennedy, Dorothy Ridgley, Mae Nye, Mary Beard.

Dramatic Club

President—DONALD DIFFENDERFER

Vice-President—ROBERT KELLER

Secretary—MARIAN WASHINGER

Treasurer—PATRICIA KOLB

Adviser—KATHRYN S. BEVENS

The Dramatic Club meets on alternate Tuesdays during activities period. Membership is restricted to upperclassmen. The purpose of the club is to further the study and production of good drama. Members learn how to act as well as how to produce plays. All members are required to do a certain amount of stage work. The colors of the club are purple and gold. The emblem is the green mask of comedy and tragedy.

Reading left to right:

Row 1—Joanne Etter, Marian Washinger, Donald Diffenderfer, Robert Keller, Patricia Kolb, Mrs. Kathryn Bevens.
Row 2—Shirley Ann Martin, Joanne Stoner, Betty Shoemaker, Arlene Watson, Doris Jean Williams, Olive Jones.
Row 3—Howard McClelland, Donald Statler, Mary Ann Benedict, Mary Anne Aldinger, Patricia Spidel.
Row 4—Richard Mower, Louise Kitzmiller, Zada Mackey, Gwendolyn Statler, Lucille Dentler, Rhuie Pefley.
Row 5—Janet Wingert, Anne Shields, Betsy Gray, Mary Wise, Jack Thomson.
Row 6—Richard Kramer, Donald Danner, Jay Hartman, Donald Snyder, Justin Baer.

Stage Crew

President—JERRY GUYER

Vice-President—JACK THOMPSON

Secretary—GWENDOLYN STATLER

Treasurer—RHUIE PEFLEY

Adviser—KATHRYN S. BEVENS

The Stage Crew, or technical staff, is responsible for producing an attractive stage setting for all productions and assisting with stage work for all assemblies. The st ff is responsible for lights, properties, sound effects, and costumes, together with the building and painting of the set.

Reading left to right:

Betty Beard, Mary Ann Benedict, Gwendolyn Statler, Josephine Schaffnit, Jack Thompson, Jerry Guyer, Dorothy Best, Justin Baer, Dale Felker, Rhuie Pefley, Lloyd Garber, Martha Best, Jack Bowers, Lucille Dentler, LeRoy Nichols.

Lost Horizon

By JAMES HILTON

Dramatized by ANNE MARTENS *and* CHRISTOPHER SERGEL

Presented by CHAMBERSBURG HIGH SCHOOL

NOVEMBER 14-15, 1946

CAST OF CHARACTERS

Myra ..... LOUISE KITZMILLER
Elizabeth ..... JANET WINGERT
Wyland ..... DAVID ADAMS
Rutherford ..... EUGENE FARKAS
Porter ..... EUGENE HOLTRY
Chang ..... RICHARD MOWER
Mallinson ..... BLAIR GETTIG
Conway ..... CRAIG HOUSTON
Miss Brinklow ..... MARTHA RODENHAVER
Mr. Henry Barnard ..... THEODORE EBERLY
Helen Briac ..... ANN SHIELDS
Lo Tsen ..... SAUNDRA HUBER
Ai-Ling ..... BETTE KRAMER
High Lama ..... JOSEPH BEATTY
Tashi ..... JACQUELINE PRYOR

SYNOPSIS OF SCENES

Prologue: A corner of a hotel dining room.
Act I, Scene One: A room in the lamasary of Shangri-La somewhere in the mountains of Tibet. The time is early afternoon.
Scene Two: The same, that evening.
Act II: The same, late afternoon, two months later.
Act. III: The same, shortly after the events of Act II.
Epilogue: The corner of the dining room.

TECHNICAL STAFF

Student Director ..... BETTY BEARD
Stage Supervisor ..... RALPH K. SPIDELL
Stage Managers ..... JUSTIN BAER, JERRY GUYER
Assistant Stage Manager ..... GWENDOLYN STATLER
Electricians and Lighting ..... JAY HARTMAN, JERRY GUYER
Properties and Stage Decoration—JACK THOMPSON, MARY ANN BENEDICT, JOANNE ETTER, PATRICIA KOLB, CLIFFORD SHOEMAKER, RICHARD MOWER
Stage Design ..... MEMBERS OF THE ART CLASSES
Stage Crew—RHUIE PEFLEY, JACK BOWERS, WILLIAM BROWN, LEROY NICHOLS, WILLIAM SELLERS, LLOYD GARBER, DORIS FREY, BARBARA STALEY, GLEN FREY
Sound Effects ..... EUGENE HOLTRY, JACK BOWERS

BUSINESS AND ADVERTISING STAFF

Business Managers ..... ROBERT NUCKELS, WILBUR MULL
Advertising Managers ..... FAY MAWYER, MARGARET BROWN
Parrot Publicity ..... GLENN WOODS

FACULTY ADVISERS

Director ..... KATHRYN S. BEVENS
Business and Advertising ..... JEANNE KIRBY, MILDRED SHULL
Art and Stage Design ..... LOUISE MOWREY
Costumes ..... GAIL SOLLENBERGER
Parrot Publicity ..... HELEN MCNAIR

Nurses of Tomorrow Club

President and Student Advisory Council Representative—THELMA RINE

Vice-President and *Parrot* Reporter—DORIS ELLIOTT

Secretary-Treasurer—JANET MULL

Advisers—GAIL SOLLENBERGER, LAVONA ROOF

The Nurses of Tomorrow Club is made up of senior girls who are interested in nursing as a career. They familiarize themselves with the qualifications necessary for entrance to good training schools and discuss the various fields in the nursing profession. The club has as its motto, "She is everywhere recognized as a practitioner of hygiene, a teacher, and a minister to the ailing."

Reading left to right:

Row 1—Doris Elliott, Verna Suders, Betty Ann Hersh.

Row 2—Thelma Rine, Betty Young, Esther Yeager, Miss Gail Sollenberger, Janet Mull, Mary Jane Halyak, Dorothy Mae Ridgley, Gladys Young.

Blossom Time

Book and lyrics adapted from the original of A. M. Willner and H. Reichert
By DOROTHY DONNELLY

Music from the Melodies of FRANZ SHUBERT and H. BERTE; Adapted by SIGMUND ROMBERG

Presented by CHAMBERSBURG HIGH SCHOOL
March 6, 7, 8, 1947

Staged and produced under the direction of KATHRYN BEVENS and PAUL LUCAS

CAST OF CHARACTERS

Kuppelweiser, a poet ..... BERTRAM HENRY
Vogl, tenor at the opera ..... GLENN FREY
Von Schwind, a painter ..... ESTON POORBAUGH
A Flower Girl ..... LUCILLE JONES
La Bellabruna, Opera Star, wife of Count Scharntoff ..... MARY ANN BENEDICT
Count Scharntoff, Danish Ambassador, BLAIR GETTIG
Novotny, a detective ..... RICHARD MOWER
Franz Schubert, a composer ..... WILMOT GABLER

Mitzi Kranz, Fritzi Kranz, Kitzi Kranz — Daughters of Christian Kranz — MARGARET REESE, SHIRLEY MARTIN, PATRICIA KOLB
Erkman, Binder — Suitors of Fritzi and Kitzi — BUDD HENDERSON, EDWIN MCGEHEE
Waiter ..... ROBERT NEWCOMER
Christian Kranz, Jeweler to the Count, JOSEPH COOK
Franz Schober, Viennese Playboy, RICHARD KRAMER
Rosi, La Bellabruna's maid ..... ROBERTA STONE
Mrs. Kranz, wife of Christian Kranz .. GAIL BISHOP
Greta, maid of Kranz House ..... JOAN SPANGLER
Mrs. Coburg, Schubert's housekeeper, JEAN COCKLEY

Guests—JUNE PILGRIM, MARY E. HICKS, DORIS PEIFFER, OLIVE JONES, BEATRICE MCELHANEY, JOAN HARVIE, VIRGINIA ROHRER, MARGARET SHATZER, JANET WINGERT, MARTHA TARNER, LUCILLE DENTLER, EDWINNA MCGEHEE, CHARLES LITTLE, THOMAS CORMANY, EUGENE HORNER, EARL SCHROTH, JACK KILLIAN, WILLIAM TRAXLER, LLOYD GARBER, DAVID ADAMS, DONALD BENDER, WAYNE SCHULIGER.

Understudies—JAMES SPEER, CHARLES LITTLE

Accompanist—JANET GAMBLE, assisted by YENS SCHJODT and GIBSON SHOCKEY, violinists

Assistant to the directors—BETTY BEARD

SYNOPSIS OF SCENES

Act I—"Domeyer's" Prater in Vienna. Twilight in May, 1846.

Act II—Drawing room in the House of Kranz. Three months later.

Act III—Franz Schubert's lodgings. Two months later.

MUSICAL PROGRAM

Orchestra under the direction of IRVIN G. VALENTINE

ACT I

Overture ..... Orchestra

Opening—Emmy Kuppelweiser, Von Schwind, Vogl, and Ensemble

Melody Triste ..... Bellabruna

Three Little Maids ..... Mitzi, Fritzi, and Kitzi

Serenade—Schober, Schubert, Vogl, Kuppelweiser, Von Schwind

My Springtime Thou Art—Schober, Schubert, Vogl, Kuppelweiser, Von Schwind, and Girls

Song of Love ..... Schubert and Mitzi

Finale ..... Ensemble

ACT II

Tableau ..... Schubert and Ensemble
Love Is a Riddle—Schober, Binder, Erkman, Mitzi, Fritzi, and Kitzi
Let Me Awake ..... Bellabruna and Schober
Tell Me, Daisy ..... Mitzi and Schubert
Only One Love Ever Fills My Heart—Mitzi and Schober
Finale ..... Mitzi, Schubert, and Schober

ACT III

In the Golden Autumn Time . Greta and Ensemble
Keep It Dark—Bellabruna, Vogl, Von Schwind, and Kuppelweiser
Lonely Heart (Ave Maria) .... Mitzi and Schubert
Finale ..... Ensemble

Glee Club

President—Wilmot Gabler

Vice-President—Mary Ann Benedict

Secretary—Jane Evans

Treasurer—Lucille Jones

Accompanist—Janet Gamble

Librarians—Richard Kramer, Margaret Shatzer

Managers—Jack Thomson, William Sellers

Director—Paul Lucas

The aim of this organization is to train the individual in ensemble singing. All music is chosen with careful consideration for the development and appreciation of the finest in musical art. Both classical and modern compositions are studied with complete thoroughness as to interpretation, expression, phrasing, and enunciation. The club membership is limited to eighty voices selected from the upper classes. Rehearsals are held during activities period on Tuesday and Thursday. In addition to presenting a Thanksgiving and a Christmas concert, this organization appears in many community-sponsored programs throughout the school year.

From the Glee Club is chosen a *Special Chorus* of twenty-four select voices. This organization provides musical entertainment for school assemblies, service clubs, churches, and radio broadcasts.

Newly organized this year is the Freshman Chorus, a group of freshman boys and girls interested in furthering their knowledge of vocal music and in attaining efficiency in part-singing. The chorus presents one major activity during the year. Members who do outstanding work may audition for the Glee Club.

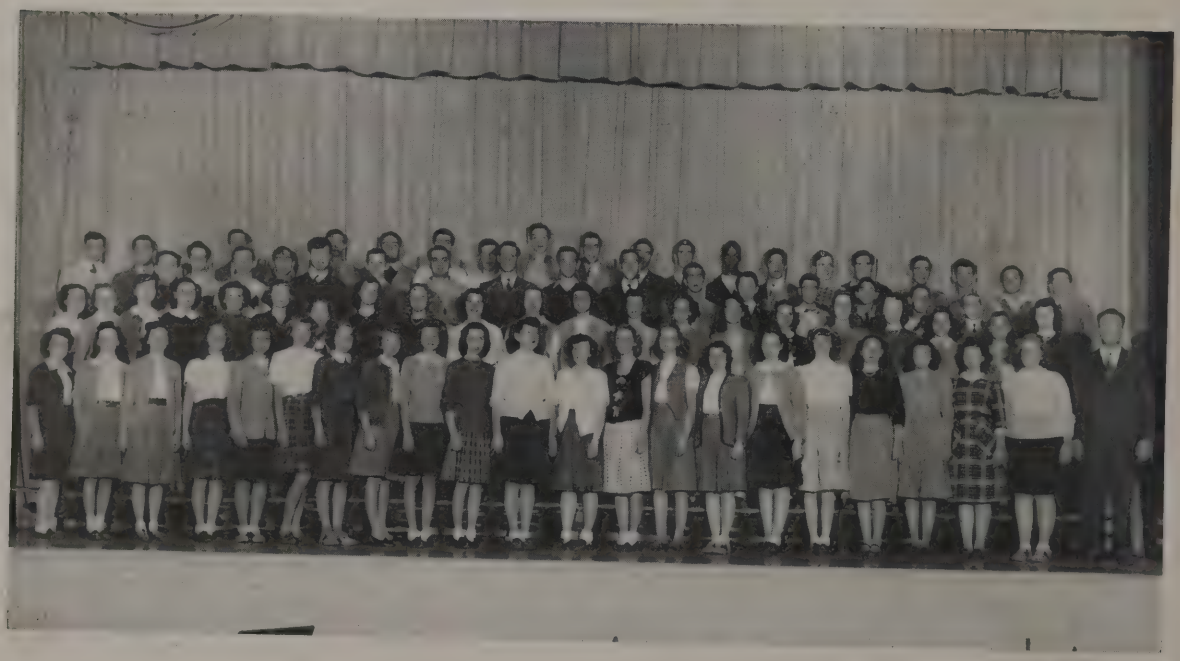

Reading left to right:

Row 1—Donna Lee Spahr, Jane Evans, Margaret Shatzer, Margaret Reese, Dora Pananes, Joan Killian, Beatrice McElhaney, Doris Peiffer, Mary Elizabeth Hicks, Elizabeth Brookens, Lucille Jones, Elaine Kyle, Joan Spangler, Mary Ann Benedict, Betty Stouffer, Joan Pheil, Doris J. Fraker, Martha Tarner, Lorraine Troop, Wilma Graham, Patricia Kolb, Mr. Paul Lucas.

Row 2—June Pilgrim, Jane Upperman, Virginia Rohrer, Nancy Burkholder, Lucille Dentler, Janet Wingert, Nancy McClure, Barbara Henry, Jeanne Porter, Mary Miller, Marian Washinger, Patricia Spidel, Bette Kramer, Janis Moyer, Faye Naugle, Rheba Eley, Margaret Bower, Joan Harvie, Jean Cockley, Elva Picking, Janet Gamble.

Row 3—Richard Wilkins, Richard Angle, Eugene Holtry, John Stumbaugh, Jack Thomson, Wilmot Gabler, Gene Aughinbaugh, Eugene Horner, Glenn Frey, Donald Bender, David Frank, Richard Kramer, Norman Lightner, Frank Stred.

Row 4—Robert Spangler, Lloyd Garber, Wayne Schuliger, Paul Jacobs, Robert Stepler, Lee Burner, Eston Poorbaugh, Edwin McGehee, Jack Killian, Bertram Henry, Charles Little, Budd Henderson, James Speer, William Sellers, William Johnston, Eugene Clopper, Joe Cooke, Earl Schroth, Justin Baer, Eugene Farkas, David Ott.

Special Chorus

Reading left to right:
Row 1—June Pilgrim, Janet Wingert, Marian Washinger, Janet Gamble, Joan Spangler, Jane Evans, Mr. Paul Lucas.
Row 2—Margaret Shatzer, Mary Miller, Lucille Jones, Patricia Kolb, Mary Ann Benedict, Lucille Dentler.
Row 3—Richard Wilkins, Wilmot Gabler, Glenn Frey, Richard Kramer.
Row 4—Eston Poorbaugh, Charles Little, Bertram Henry, Budd Henderson, Edwin McGehee.

Freshman Chorus

President—RICHARD SMITH

Vice-President—ROBERT GSELL

Secretary-Treasurer—DORIS FRAKER

Reading left to right:
Row 1—Ray Patterson, Richard Hock, Richard Houser, William Mummert, Alfred Gilbert, Richard Toms, Norman P. Henry, Earl Garvin, Jerry Goulding.
Row 2—Patricia Weaver, Patricia Thomson, Peggy Eshelman, Mary Faust, Patricia Glass, Wilma Gelsinger, Marlene Monn, Nancy Martin, Betty Slifer, Mary Malone, Ida M. Ankerbrand, Joanne Klenzing, Jessie Bietsch, Harriet Cormany, Vivian Thompson, Bonnie Danfelt, Bernice Keefer, Helen Bowers, Reita Summers, Peggy Wolford, Betty C. Miller, Judith Klein, Barbara Ann Fogelsonger, Doris Fraker, Mr. Paul Lucas.
Row 3—Joan Wagner, Joanne Cormany, Margaret Deardorff, Anna M. Tarner, Mildred Edwards, Dorothy Sites, Jean Porter, Helen Gress, Patricia Hartman, Esther Kessinger, Margaret Martin, Peggy Shatzer, Isabel Shaffer, Delores Kline, Fae Meredith, Nancy Gettel, Janis Moyer, Margaret Appenzeller, Anna Neal, Barbara St. Clair, Nancy Helman, Bonita Baker, Margaret Carbaugh, Ruth Bowers, Patricia Fahnestock.
Row 4—Isabelle Boyer, Mildred Kane, Leona Senseny, Nancy Burkholder, Doreen Lesher, Donald Zentmyer, Theodore Stepler, William Traxler, Richard Smith, Richard Fitzgerald, Robert Porter, William Gossard, Robert Gsell, Richard Gabler, John Glass, John Funk, Sandra Lightner, Jeanne Deardorff.
Row 5—Carolyn Lucas, William Koser, Ronald McCleary, William Barklow, Charles Bietsch, Donald Corwell, Donald Bard, Charles Goetz, Robert Etter, Joseph Ericson, Robert McKenzie, Larry Stepler, Donald Eyer, George Gearhart, Frank Harlacher, Marvin Overcash, Paul Shaffer.

Band

Director—Irvin G. Valentine

Stimulating interest and appreciation of music is the ultimate aim of the Chambersburg High School Band. Under the direction of Mr. Valentine its members interpret and illumine the themes of the best composers. With these compositions the band presents programs of a very high quality.

Various members of the band are given a chance to express their individual talent in solos, duets, trios, and quartets. In addition to its activities connected with the school, the band also participates in community programs.

Flute—Martha Barkdoll, Janet Bowers

Drums—Catherine Bowers, Edwin McGehee, Norman Lightner, Joanne Yeager, Robert Bowers, Richard Angle, Donald Redinger

Cymbals—Budd Henderson

Trombone—Joanne Baker, Glenn Frey, Laura Mai Beachley, Frank Stred, Neal Lehman, Donald Bender, William Mummert, Richard Gabler, Ronald McCleary

Bells—Ruth Besore, Jean Deardorff, Nancy Overcash, Patricia Gsell, Jean Snoke

Saxophone—Zana Cramer, James McKenzie

Bass—Theodore Eberly, Earl Schroth, Orville Miller, Robert Wenger, Joseph Statler

Horn—Eston Poorbaugh, Nancy Ridley, Dorothy Snoke, Richard Fogelsanger, June Brown, Wayne Schuliger

Baritone—William Traxler, Clifford Rotz, Roy Stautamyer

Clarinet—Patricia Spidel, Nancy McCormick, Dorothy Best, Dorothy Burns, Lucille Deardorff, Ronald Grove, Peggy McKee, John Stamm, Donald Statler, Helen Grove, Robert Shuman, Eugene Horner, Charles Little, Robert Thomas

Trumpet—Brenton Harrison, Reginald Dougal, Mary Ann Aldinger, Robert Klock, Gary Shockey, Doris Ickes, William Koser, Janet Wenger, Donald Hartranft

Majorettes—Mary Pananes, Kathleen Schaffnit, Janis Moyer, Jane Gsell, Martha Tarner, Dora Pananes, Patricia Kessinger, Lois Oliver, Jacqueline Malone, Bette Kramer

Color Guards—Donald Statler, Charles Little, Gene Aughinbaugh

Orchestra

Director—Irvin G. Valentine

The high school orchestra appears as a part of the assembly programs each week. It also furnishes music for the school play, senior play, operetta, and other special programs. Any student who can play grade three music is eligible for membership. Rehearsals are held on alternate Tuesdays during activities period.

Violin—Arlene Flora, Budd Henderson, Flora Harmon, Janet Wingert, Mary Hicks, June Pilgrim, William Kelly
Clarinet—Patricia Spidel, Nancy McCormick
Trumpet—Brenton Harrison, Reginald Dougal, Mary Anne Aldinger
Viola—Saundra Huber
Cello—Joanne Etter, Betty Jane Bolan, Helen Stewart, Joanne Baughman
Bass Violin—Orville Miller, Edmund Kase
Horn—Eston Poorbaugh, Edwin McGehee, Wayne Schuliger, Nancy Ridley
Bass—Earl Schroth
Trombone—Joanne Baker, Glenn Frey, Laura Mai Beachley
Saxophone—Robert Thomas, James McKenzie
Piano—Janet Gamble, Patricia Gsell
Flute—Martha Barkdoll, Janet Bowers

The Rhythm Kids

Director—PHILIP YOUNG

This is the eleventh year of service this organization has given to the Chambersburg High School. Since the cost of hiring the Rhythm Kids is quite low, students are able to sponsor many dances. This year for the first time the Rhythm Kids broadcast their assembly program over radio station WCHA.

The Senior Class is well represented in this organization. Robert Shaffer, Brenton Harrison, Donald Hartranft, Charles Hinkle, Gerald Brown, and Donald Diffenderfer are all seniors whose talents will be greatly missed next year.

Reading left to right:

Row 1—Robert Thomas, James McKenzie, Gerald Brown, Charles Hinkle, Dora Pananes, Glenn Frey, Frank Stred, Ronald McCleary.

Row 2—Donald Hartranft, William Traxler, Robert Shaffer, Jack Noll, Brenton Harrison, Reginald Dougal, Robert Klock, Mr. Philip Young.

Mat Club

Senior Officers

President—HELEN RIDGLEY

Vice-President—SHIRLEY MOYER

Secretary—MARY MILLER

Treasurer—SHIRLEY GREEN

Junior Officers

President—NELLIE ULSER

Vice-President—FAYE NAUGLE

Secretary—PATRICIA SHORT

Treasurer—BARBARA STALEY

Student Advisory Council Representative—JOAN MCCANS

Adviser—MARY ELLEN MAY

Mat Club is the girls' gymnastic organization. Its purpose is to provide physical recreation as well as to develop strength, skill, and grace. Members learn to use the mats, the parallel bars, the horse, and the trampoline with skill. This club directs all athletic events for girls and presents an annual assembly program. The greater part of the year the club is divided into two sections, the underclassmen forming Junior Mat Club and the upperclassmen, Mat Club. Membership is open to all high school girls who are interested in gymnastics and can attend the meetings regularly.

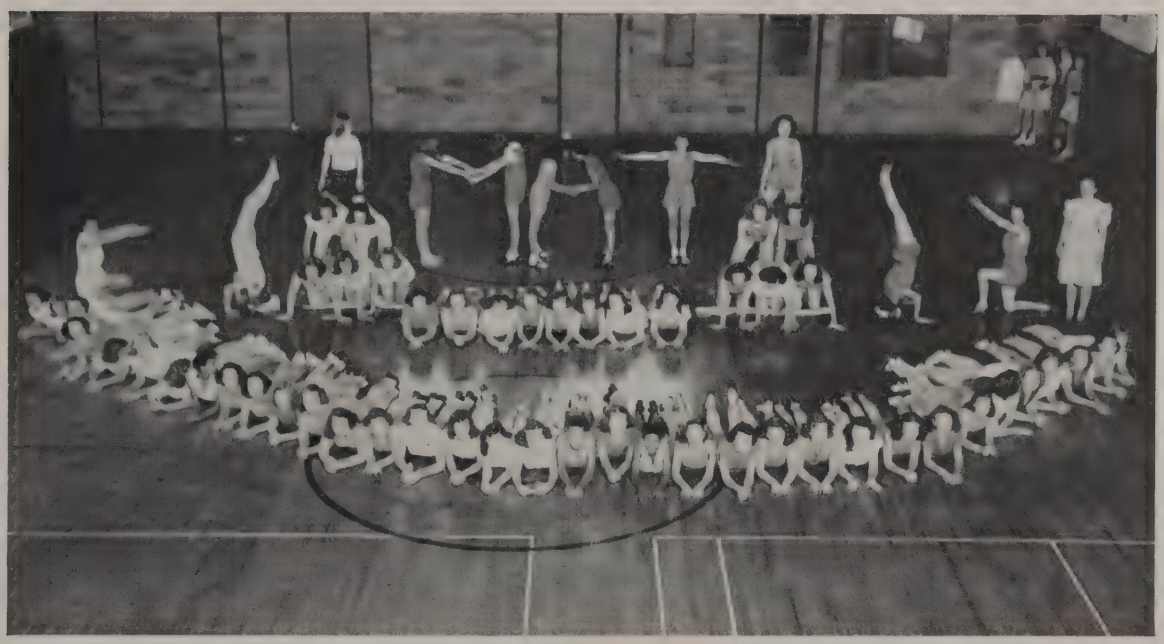

Reading left to right:

Row 1—Betty McCleary, Dorothy Horst, Frances Gossard, Irene Beltz, Josephine Schaffnit, Lois Leisher, Margaret Appenzellar, Betty Slifer, Vivian Thompson, Elsie Crider, Doris Ickes, Leona Senseny, Doris Rupert, Dolores Johnston, Martha Halyak, Mary Grace Burkhart, Arlene Nessel, Helen Bowers, Anna May Tarner, Juana Colston, Doris Henry, Josephine Thomas, Shirley Hetrick, Doreen Lesher, Isabel Shaffer, Elizabeth Tice, Margaret Carbaugh, Margaret Martin, Mary Malone, Esther Kessinger, Joyce Goulding, Esther Sprow, Romaynne West, Catherine Gilbert, Patricia Thomson, Sarah Kadel.

Row 2—Shirley Greene, Ruby Snider, Arlene Sturtz, Nancy Yourkavitch, Anna Spanogle, Patricia Short, Fae Meredith, Faye Naugle.

Row 3—Helen Ridgley, Mary Miller, Mary Elser, Deirdre Frank, Nellie Esler, Lois Peckman, Arlene Sandoe, Nancy Cramer, Shirley Moyer, Miss Mary Ellen May.

Row 4—Esther Mull, Nancy Shatzer, Marcialyn Short, Elizabeth Brookens.

Row 5—Eileen Scott, Reita Summers.

Row 6—Joyce Martin, Helen Lehman, Ruth Knoll, Cleta Rotz, Joan McCans.

Varsity Football Squad

Reading left to right:

Row 1—Alexander Crist, Bruce Johnson, Donald Snyder, Thomas Short, Russell Young, Merle Leisher, Paul Schuchman, Richard Laird, Max Tolbert, Dwight Brackbill, Eugene Oyler.

Row 2—Coach Beard, Charles Shatzer, Richard Quivers, Samuel Johnson, William Kane, John Bolan, Donald Diffenderfer, William Cockley, Robert Wolfe, Elwood McKenzie, Eugene Shreiner.

Row 3—Robert Leisher, Bernard Oden, Leroy Nichols, Robert Hollar, Frank Tarner, David Heckler, David Frank, Ralph Holstay, Hoover Raifsnider, Peter Houston, Richard Kessinger, Coach Warren.

RICHARD LAIRD, PAUL SCHUCHMAN ..... Co-Captains
ROBERT REIGH, CLIFFORD SHOEMAKER ..... Managers
ROBERT J. BEARD ..... Head Football Coach
GALEN WARREN ..... Assistant Football Coach
J. KENNETH GABLER ..... Financial Manager

SCORING RECORD

		Opp.	*C. H. S.*
Stevens Trade	Away	0	0
Shippensburg	Home	0	45
Hershey	Away	7	0
Hanover	Home	0	32
Gettysburg	Away	0	14
Waynesboro	Away	7	34
Carlisle	Away	8	19
Mechanicsburg	Home	0	19
Scotland School	Home	6	21

SENIOR GRIDDERS

L JOHN BOLAN
L DWIGHT BRACKBILL
L DONALD DIFFENDERFER
LG RICHARD LAIRD
LG MERLE LEISHER
L ELWOOD MCKENZIE
L EUGENE OYLER
LG PAUL SCHUCHMAN
L THOMAS SHORT
L DONALD SNYDER
LG RUSSELL YOUNG

L—LETTER

G—GOLD FOOTBALL

The Trojans came through with another successful season. Their record of seven wins and one loss is one of the best in the history of the school. They finished in the runner-up position for the conference title, but they completely controlled the game in every department. The Trojans ranked among the top five defensive teams in the state. They scored 184 points against their opponents' 28 points and placed five players on the first all-conference team.

63
50

Varsity Basketball Squad

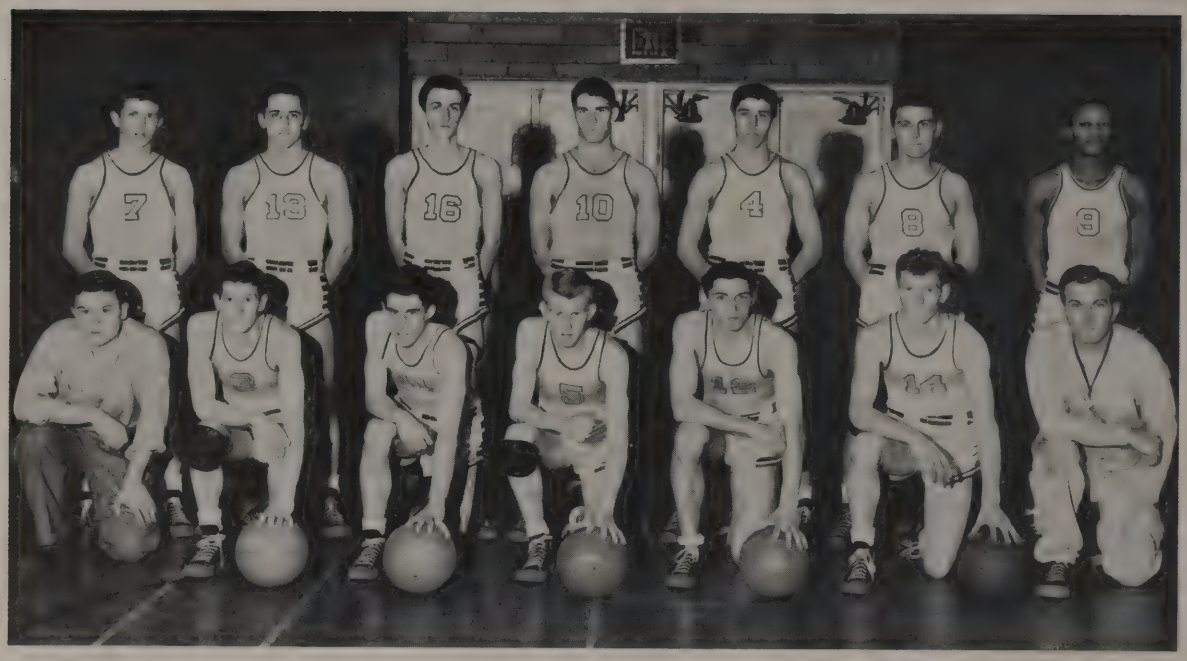

Reading left to right:

Row 1—Blake Martin, Wilbur Naugle, Eugene Shreiner, Robert Reigh, Eugene Oyler, Samuel Johnson, Coach Schlichter.
Row 2—Donald Flory, William Kane, James Gillespie, Merle Leisher, Max Tolbert, Paul Schuchman, Russell Young.

Captain—MERLE LEISHER

Managers—BLAKE MARTIN, DAVID FRANK

Coach—LOWELL SCHLICHTER

SENIOR BASKETEERS

DONALD FLORY
JAMES GILLESPIE
MERLE LEISHER
EUGENE OYLER
RUSSELL YOUNG
PAUL SCHUCHMAN

SCORING RECORD

Team	*Place*	*Opp.*	*C. H. S.*
Lemasters	Home	26	79
Greencastle	Home	12	67
Scotland	Away	27	45
Alumni	Home	38	37
Hanover	Home	32	45
Carlisle	Away	33	51
Hershey	Home	25	46
Mechanicsburg	Away	18	48
Shippensburg	Home	27	60
Gettysburg	Away	28	52
Waynesboro	Home	22	47
Hanover	Away	38	50
Carlisle	Home	27	57
Hershey	Away	45	36
Mechanicsburg	Home	22	59
Shippensburg	Away	37	48
Gettysburg	Home	34	59
Waynesboro	Away	40	58
Scotland	Home	Canceled	

The Varsity Basketball Squad ended another successful season by winning the Southern Pennsylvania Conference for the fourth consecutive year. Its record of sixteen wins and two losses is one of the best in the history of the school. In Southern Pennsylvania Conference competition the Trojans achieved the honor of being the best offensive and defensive team, scoring 715 points against the opponents' 428 points. The Trojans are a strong contender for the District 3 Championship.

Junior Varsity Football Squad

Reading left to right:

Row 1—Robert McClure, Edward Suders, Edward Thompson, Rodney Tolbert, Robert Rinehart, Norman Cupfender, Garnet Bender, Robert Mackey, David Ott, Richard Sellers, Robert Zullinger, Donald Henry, Richard Rosenberry.

Row 2—Carl Bolan, Robert Rotz, Robert Etter, Donald Rickroad, Richard Wolford, John Fields, Donald Miller, Frank Harlacher, Donald West, Glenn Leedy, Charles Reasner, Alan Lesher, Athley Kline, Robert Kessinger.

Row 3—Coach Cable, James Scalia, Jay Kohler, Upton Johns, Theodore Heefner, Donald Eyer, Walter Miner, Richard Derridinger, Gerald Burkhart, Alvin Scott, George Kean, Ray Shew, Paul Shaffer, Coach Freet.

Captain ..... DONALD EYER

Managers ..... CARL BOLAN, ROBERT KESSINGER

Junior Varsity Coach ..... RAYMOND CABLE

Assistant Junior Varsity Coach ..... WILLIAM FREET

SCORING RECORD

		Opp.	*C.H.S.*
Scotland School	Away	0	33
Shippensburg	Away	0	34
Boiling Springs	Home	13	6
Waynesboro	Home	0	33
Hanover	Home	0	28

Teamwork and precision timing were the keynotes to the success of the Gladiators. Employing the famed "T" formation and displaying above average defensive strength, the Gladiators amassed 134 points and held their opponents to a mere 13 points.

Junior Varsity Basketball Squad

Reading left to right:

Row 1—Edward Thompson, Robert Rotz, Donald Miller, Robert Leisher, Robert Hollar, Norman Hatmaker, Athley Kline, Richard Wolford.

Row 2—Coach Warren, Richard Rosenberry, Ralph Holstay, David Adams, Walter Miner, Donald Eyer, Gerald Burkhart, Alan Lesher, Robert Etter, Glenn Leedy.

Coach—GALEN WARREN

SCORING RECORD

	Opp.	*C. H. S.*
Lemasters	22	49
Greencastle	16	35
Scotland	30	28
Shop	33	40
Hanover	16	22
Carlisle	29	28
Hershey	29	37
Mechanicsburg	12	34
Shippensburg	17	26
Gettysburg	23	36
Waynesboro	12	26
Hanover	16	28
Carlisle	25	38
Hershey	28	46
Mechanicsburg	18	31
Shippensburg	22	32
Gettysburg	17	26
Waynesboro	22	33

The Junior Varsity Basketball Squad won the Junior Varsity Conference by finishing the season with a record of thirteen wins and one loss in conference competition. The "Little Trojans" amassed a total of 595 points and held their opponents to 387 points.

Baseball Team

Baseball, the great American game, was resumed at the Chambersburg High School in 1946 after a lapse of nineteen years. The Trojans accomplished an outstanding feat in having an undefeated season. Their record for the year was eight wins and no losses.

SCORING RECORD

	Opp.	*C. H. S.*
St. Thomas	2	5
Scotland	0	11
Carlisle	4	7
Shippensburg	1	17
Scotland	4	16
Hanover	2	3
St. Thomas	2	8
Carlisle	0	3

Coach — RAYMOND CABLE

Reading left to right:

Row 1—James Gillespie, Max Slike, Eugene Oyler, Wilbur Naugle, Elwood Statler, Kenneth Stepler, Merle Leisher, Paul Schuchman, Paul Newman.

Row 2—Mr. Raymond Cable, John Bolan, Max Tolbert, Samuel Johnson, Elmer Drawbaugh, Donald Flory, James McKenzie, Richard Shreiner, Edwin Patterson, Leroy Nichols, Elwood McKenzie.

The "C" Club

President—MERLE LEISHER
Vice-President—JAMES GILLESPIE

Secretary—RICHARD LAIRD
Treasurer—PAUL SCHUCHMAN
Adviser—ROBERT BEARD

Student Advisory Council Representative—RUSSELL YOUNG

The "C" Club is an organization of boys who have won at least one letter in a major school sport, either football, basketball, baseball, or track. The members of this club attempt to win the respect of their schoolmates by keeping sports on a high level. They try to develop among themselves and to instill in others the proper interpretation of school spirit.

Reading left to right:
Row 1—Russell Young, James Gillespie, Merle Leisher, Paul Schuchman.
Row 2—Max Tolbert, Richard Laird, William Kane, Eugene Oyler.
Row 3—William Sellers, Elmer Drawbaugh, Wilbur Naugle, Dwight Brackbill, Mr. Robert Beard.

Future Farmers of America

President—JOHN DEARDORFF

Vice-President—PAUL SKELLY

Secretary—NELSON ROTZ

Treasurer—ROBERT NEWCOMER

Reporter—LYNN ETTER

Sentinel—MERLE WITTER

Adviser—ARTHUR MYERS

Membership in the Future Farmers of America is of three kinds: active, associate, and honorary. There are four degrees to be attained by active members: Green Hand Degree, Chapter Farmer Degree, Keystone Farmer Degree, and American Farmer Degree. Associate membership is for boys who have been out of school three or more years or for those who do not wish to hold active membership. Honorary membership is for adults who are interested in advancing vocational agriculture and the work of the Future Farmers of America.

Reading left to right:

Row 1—Preston Byers, Eugene Fahnestock, Harvey Zook, Ira Sollenberger, Samuel Horst, John Deardorff, Paul Skelly, Nelson Rotz, Robert Newcomer, Lynn Etter, Carroll Stoutamyer.

Row 2—Luke Heffley, George Brown, Charles Frey, Stewart Strine, Henry Warner, Gene Feldman, Lester Martin, Eldon Crider, Mr. Arthur Myers.

Row 3—Wilmer Lehman, Melvin Coldsmith, Daniel Landis, Donald Piper, Glenn Myers, Wilbur Yeager, Harold Forrester, Charles Happel, Harold Crider, Ray Garber.

Future Craftsmen of America

President—Roy Skinner
Vice-President—Edwin Morris
Secretary-Treasurer—Donald Flory
Reporter—Richard Pentz
Chaplain—Joseph Geary
Advisers—John Freet, William Freet, Horace Lowell

The Future Craftsmen of America is composed of sophomore, junior, and senior boys who are enrolled in the Vocational Industrial Course. This club endeavors to encourage interest in hobbies and leisure-time activities involving craftsmanship, to increase knowledge of industrial organization, and to promote fellowship among the youth interested in industrial education.

Reading left to right:

Row 1—James Butler, Albert Miley, Jay Clark, Walter Bietsch, Warren Tolbert, James Peters, Charles Shatzer, Clifford Shoemaker, Richard Smith, George Timmons, Donald Hague, Harold John.

Row 2—Alvin Snider, Richard McDonald, Eugene Bowers, Ralph Picking, William Brindle, Richard Pentz, Roy Skinner, Edwin Morris, Joseph Geary, Robert Cramer, Orville Brindle, Richard Wiestling, Robert Fahnestock, Richard Shreiner, Russell Young.

Row 3—Kenneth Worley, Joe Stout, Edward Strickler, Paul Reed, Theodore Heefner, Donald Vanderau, Richard Weaver, Hoover Raifsnider, Robert Shreiner, Bishop Christman, Robert Kline, Richard Slichter, Robert Tolbert, Richard Laird, Mr. William Freet.

Row 4—Edward Rosenberry, Jack Myers, Robert Kennedy, James Small, Joseph Stambaugh, Edward Reasner, Eugene Keebaugh, Budd Etter, John Rouzer, Alvin Scott, Alvin Elliott, Robert Rotz, John Rohrer, Herbert Peters.

Aeronautics Course

Future Flyers and Craftsmen

Instructor—ROBERT J. BEARD

The Aeronautics Course is provided for boys who are interested in aeronautics either as an occupation or as a hobby. It is especially beneficial to those who are interested in military aviation. Part of the year is spent in building airplane models, including rubber band and gas models. This gives the student a better understanding of the structure and operation of airplanes. The remainder of the year is devoted to the study of aerodynamics, meteorology, and the more technical parts of aviation. Efforts have been made to add flying time to the present curriculum. This would provide each member with practical and useful training for future use. The course is elective and open only to juniors and seniors.

Reading left to right:

Row 1—Richard Fields, James Thompson, Charles Peiffer, John Bolan, Elwood McKenzie, Richard Boyer, William Thomson, Paul Oyler, Bertram Henry, Blair Gettig.

Row 2—Lee Burkhart, Lyle Bowers, Alan Sollenberger, Robert Wolfe, Donald Moyer, Preston Spahr, Frank Tarner, David Frank, Eugene Shreiner, William Kane, Max Tolbert, Thomas Rowe, Eugene Oyler.

Row 3—James Remmel, Lee Burner, Donald Diffenderfer, Charles Tolbert, Glenn Shew, James McKenzie, Donald Hartranft, Richard Grove, Edwin Patterson, Leroy Stauffer, James Gillespie, Mr. Robert Beard.

Row 4—Charles John, Dwight Brackbill, Glenn Kauffman, Richard Otenberger, Jack Killian, Robert Wingert, Bernard Oden, Theodore Elser, Bruce Johnson, Gene Aughinbaugh, Richard Kessinger.

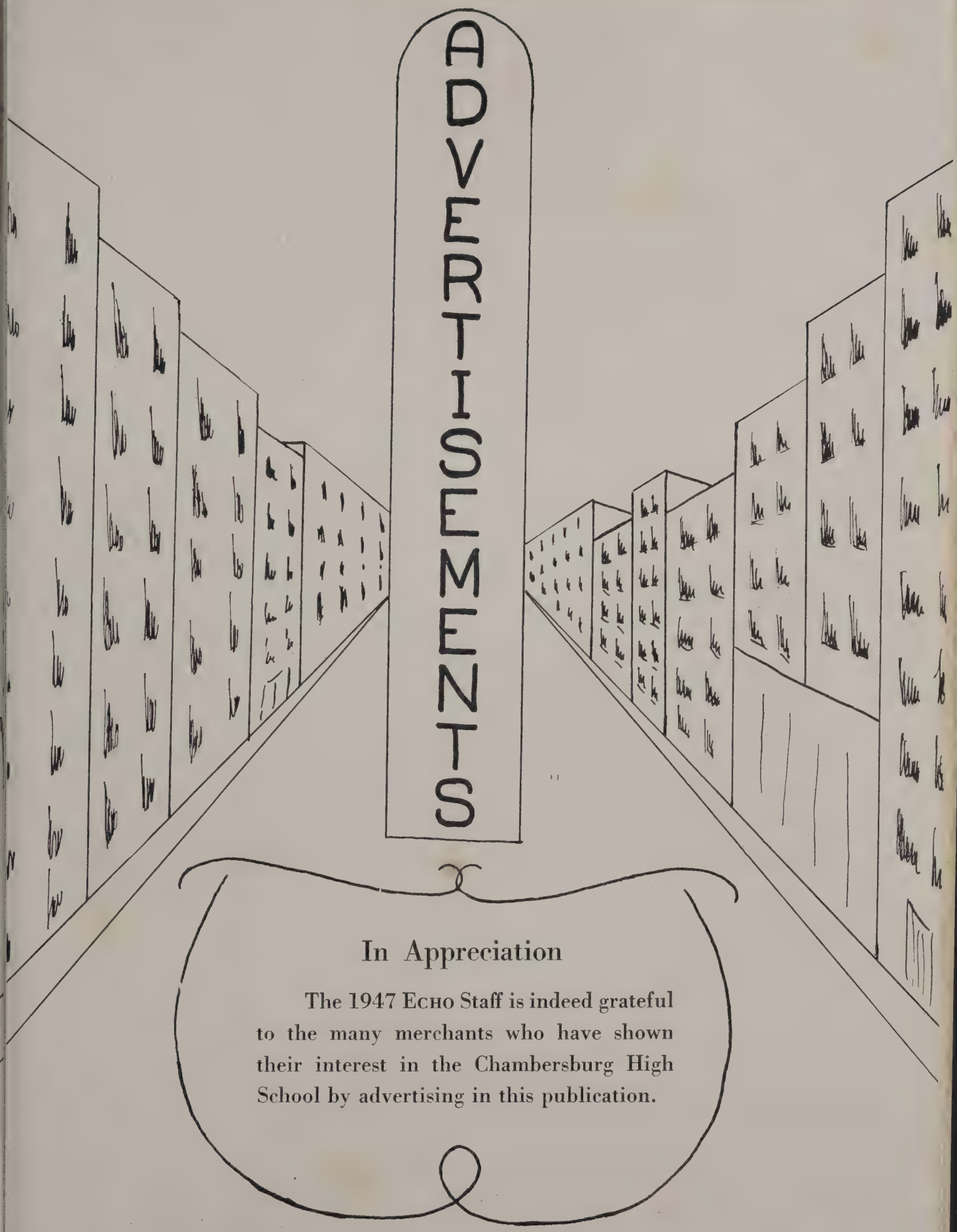

In Appreciation

The 1947 Echo Staff is indeed grateful to the many merchants who have shown their interest in the Chambersburg High School by advertising in this publication.

Compliments

of

LINCOLN DINER

F. MARSHALL VANDERAU, Prop.

JOHN H. WENGER

INSURANCE and BONDING

Service

Phone 742 Chambersburg, Pa.

DANIEL S. CULP

Typewriters

Adding Machines

School Supplies

15 Memorial Square

Phone 466 Chambersburg, Pa.

Compliments of

YOUR FRIENDLY STATION

W C H A

1000 Watts —— 800 KCS on Your Dial

Music — News — Sports

School Days Are Happy Days —

Remember Them With Snapshots

ROTHROCK PHOTO SERVICE

202 SOUTH MAIN STREET

Compliments of

Stanley Manufacturing Company

Where You Meet Your Friends

Kaiser-Frazer Automobiles
Graham-Paige Farm Equipment
700 Lincoln Way West
CHAMBERSBURG, PENNA.
PHONE 1057-W
SALES SERVICE

Books - Toys - Gifts
Stationery
Greeting Cards

Chambersburg News Agency
RETAIL STORE

Compliments of

Capitol and Rosedale Theatres

"The Finest in Motion Pictures"

Compliments of

Newton's Pharmacy

The store where your patronage is appreciated

Compliments of

HECKMAN'S BAKERY

EYSTER'S
Piece Goods - Notions
ROSEDALE BUILDING

WENGER'S GARAGE
Fayetteville, Pa.
FRANK WENGER, Prop.
General Auto Repairing
AAA Service Phone 38
Official Service Station

Compliments of
RAND'S CASTLE

Compliments of
Mehaffey's Barber Shop

ELSER'S
QUALITY MEATS
Chambersburg, Pa.

KING AND THIRD STREETS

Phone 715

Compliments of
Lyon's Auto Parts

KAPPE'S JEWELER
21 LINCOLN WAY WEST
Jewelry of Distinction

Skate for Health
AT
ACE OF HEARTS
ROLLER RINK

Penn Maryland Supply Co.
148 EAST QUEEN STREET
Restaurant Equipment
Telephone 855

Compliments

of

LEITER BROTHERS, INC.

CHAMBERSBURG

YOH'S MARKET

133 S. SECOND STREET

Quality Groceries

CHOICE MEATS — PRODUCE

We Deliver — Phone 91-J

Chambersburg's Favorite Store for Men

LYON'S

Main at Queen

CHAMBERSBURG, PA.

Friendly pause

COLLEGE INN GRILL

Food and Fountain Service

Dancing Space

COLLEGE INN

Banquets, Weddings, and Private Parties

Blossoming Buds in the Underclasses

Most Poular Girl
MARGARET MALONE 1948
BETTE KRAMER 1949
MIRIAM FRANK 1950

Most Popular Boy
WILLIAM KANE 1948
ROBERT KESSINGER 1949
RICHARD HOUSER 1950

Most Attractive Girl
PATRICIA KESSINGER 1948
BETTE KRAMER 1949
BARBARA FOGELSANGER 1950

Handsomest Boy
THOMAS ROWE 1948
THOMAS J. JONES 1949
JOSEPH ERICSON 1950

Shiest Girl
LAURA STEVENS 1948
BETTY BENDER 1949
VERDA ZOOK 1950

Shiest Boy
JAY HARTMAN 1948
CLYDE BENDER 1949
HARVEY ZOOK 1950

Most Athletic Girl
MARY ANN ALDINGER 1948
FAYE NAUGLE 1949
MARY ELSER 1950

Most Athletic Boy
WILLIAM KANE 1948
ROBERT LEISHER 1949
DON EYER 1950

Most Studious Girl
GLORIA ERICSON 1948
GLADYS HICKS 1949
MARGARET DEARDORFF 1950

Most Studious Boy
JOSEPH BEATTY 1948
WAYNE SCHULIGER 1949
ZANE HODGES 1950

Most Talkative Girl
JOANNE STONER 1948
MARTHA HALYAK 1949
BETTY C. MILLER 1950

Most Talkative Boy
NORMAN LIGHTNER 1948
NORMAN HATMAKER 1949
ANDREW BAGGS 1950

Most Energetic Girl
MARGARET MALONE 1948
DEIRDRE FRANK 1949
EILEEN SCOTT 1950

Most Energetic Boy
WILLIAM KANE 1948
ALAN LEISHER 1949
ROBERT ETTER 1950

Most Musical Girl
MARGARET REESE 1948
JOAN SPANGLER 1949
DORIS FRAKER 1950

Most Musical Boy
GLENN FREY 1948
RICHARD ANGLE 1949
WILLIAM TRAXLER 1950

Best Actress
MARY ANN BENEDICT 1948
BETTE KRAMER 1949
DORIS FRAKER 1950

Best Actor
WILMOT GABLER 1948
DAVID ADAMS 1949
RONALD COWE 1950

Friendliest Girl
JOSEPHINE LOCKE 1948
GWENDOLYN SHREINER 1949
JOYCE GOULDING 1950

Friendliest Boy
ROBERT NUCKELS 1948
CARL BOLAN 1949
RICHARD SMITH 1950

Best Boy Dancer
WILLIAM KESSINGER 1948
THEODORE HOLSTAY 1949
MARVIN OVERCASH 1950

Best Girl Dancer
MARGARET REESE 1948
BARBARA STALEY 1949
ARLENE STURTZ 1950

Best Dressed Boy
DONALD DANNER 1948
ROBERT SHULL 1949
NORMAN CUPFENDER 1950

Best Dressed Girl
ZADA MACKEY 1948
ELIZABETH BROOKENS 1949
SELMA FINE 1950

Keenest Wit
MARY JANE JOHNS 1948
LILLIAN ROLL 1949
EILEEN SCOTT 1950

Most Sincere
JOSEPH BEATTY 1948
JEAN WITMER 1949
ANNA NEAL 1950

Most Diplomatic
JOSEPH BEATTY 1948
ANN LEITCH 1949
WILLIAM BRITTON 1950

Most Cooperative
GLORIA ERICSON 1948
BETTY BENDER 1949
NORMAN CUPFENDER 1950

Best Sport
WILLIAM KANE 1948
ROBERT HOLLAR 1949
DON EYER 1950

Most Likely to Succeed
JOSEPH BEATTY 1948
GLADYS HICKS 1949
DORIS FRAKER 1950

Most Dependable
GLORIA ERICSON 1948
NANCY SHEAFFER 1949
RICHARD SMITH 1950

Nicest Personality
LUCILLE DENTLER 1948
DORIS FLORIG 1949
BARBARA FOGELSANGER 1950

Biggest Flirt—Boy
RICHARD GROVE 1948
GLENN LEEDY 1949
ROBERT McCLURE 1950

Biggest Flirt—Girl
MARGARET BROWN 1948
LOIS LEISHER 1949
MARGARET CARBAUGH 1950

Favorite Pin-up
NANCY CRAMER 1948
WILLIAM COCKLEY 1949
KATHLEEN SCHAFFNIT 1950

Compliments

of

BLUE RIDGE

WOOLEN

COMPANY

Alto-Dale Orchard

KARPER & BIKLE

ONE MILE NORTH OF MONT ALTO

Peaches, Apples, and Cherries

John W. Rodenhaver

Men's Apparel

CHAMBERSBURG, PENNA.

MARTIN BROTHERS

Fancy Vegetables — Quality Meats
Frozen Foods

170 LINCOLN WAY WEST, CHAMBERSBURG
544 LINCOLN WAY EAST, CHAMBERSBURG

H. W. STOOPS

Trucking

133 S. Third Street
Chambersburg 437-M

Compliments
of
NEHI BEVERAGE
and
ROYAL CROWN COLA
COMPANY

COMPLIMENTS OF
Geyer Lumber and Coal Co.
454 South Third Street
CHAMBERSBURG, PENNA.

Looking for something unusual?
Gifts - Prizes - Toys
You can find them
at
OTT'S GIFT BAR
38 LINCOLN WAY WEST

COMPLIMENTS
OF
MILLER'S
PHARMACY

SCHAAL'S GARAGE
Sales FORD *Service*

Franklin Fire Company No. 4

ORGANIZED 1903

CHAMBERSBURG, PA.

Borough and Community Fire Station

Country Fire Call 708

Serving the Community

COMPLIMENTS
OF
OYLER BROTHERS
Groceries - Meats - Produce
Phone 19-R-2 Fayetteville, Pa.

COMPLIMENTS OF
DUNKLE'S GARAGE
FAYETTEVILLE, PA.

COMPLIMENTS
OF
A. L. SHERK & SON
Hardware, Garden Seeds

Plasterer's Greenhouse
Florist and Nurseryman
LINCOLN WAY EAST
Phone 777

FLY *at*

SUNSET AIRWAYS

Approved for Veterans' Flight Training

Full Time
Flight Instruction
by
Competent Instructors

Charter Flights
Pleasure Rides
in
Safe, Modern
Equipment

SALES -PIPER- SERVICE

Licensed Aircraft and Engine Mechanic

Located North of Chambersburg on U. S. 11

TELEPHONE 9328-J

Jibes and Jokes

Lovemaking hasn't changed in 2,500 years. Greek maidens used to sit and listen to a lyre all evening, too.

* * * * *

Gene: "I've ordered the ring, dear. What would you like to have engraved on it?"
Melba (a publisher's daughter): "Well, 'all rights reserved' I think would be very nice."

* * * * *

When the world laughs at you, laugh back. It's just as funny as you are.

* * * * *

Mr. Biecher: "What's that you're working on?"
Blair Gettig: "A fluid that will dissolve anything."
Mr. Biecher: "That's a great idea. When you find it, what are you going to keep it in?"

* * * * *

The man who never thought anything of walking ten miles a day now has a grandson who never thinks of it either.

* * * * *

Dick: "I guess I'm only a little pebble in your life."
Shirley: "Well, if you feel that way about it, why don't you try becoming a little boulder?"

* * * * *

I hate the guys who criticize
And minimize the other guys
Whose enterprise has made them rise
Above the guys who criticize
And minimize the other guys.

Nature couldn't make us perfect, so she did the next best thing — she made us blind to our faults.

* * * * *

Mr. Gabler: "Did you give your wife a lecture on economy?"
Mr. Gills: "Yes."
Mr. Gabler: "Any results?"
Mr. Gills: "Yes, I gave up smoking."

* * * * *

A man wrapped up in himself makes a small parcel.

* * * * *

Hall Squad: "What is your name, occupation, and what are you charged with?"
Brenton H.: "My name is Sparks; I'm an electrician; and I'm charged with battery."
Hall Squad: "Put this guy in a dry cell."

* * * * *

Religion is insurance in this world against fire in the next, for which honesty is the best policy.

* * * * *

Mr. Shockey: "I just bought something for the one I love best. Guess what?"
Mrs. Shockey: "A box of cigars."

* * * * *

Dora: "I want to do some shopping tomorrow if the weather is favorable. What does the paper forecast say?"
Thornton: "Rain, hail, sleet, snow, thunder, lighting, and fierce winds."

Compliments of

NESSEL'S CASH GROCERY

Groceries — Produce — Lunch Meats

Cigars — Cigarettes - Candy

Daily and Sunday Newspapers — Magazines

300 LINCOLN WAY WEST

Phone 9348

THE WOLF COMPANY

Commerce Street

CHAMBERSBURG, PA.

WHITE CHURCH ORCHARDS

Ferd C. Bikle

PEACHES A SPECIALTY

FAYETTEVILLE, PA.

NEW AND USED CARS

KELLER'S USED CAR MARKET

HAROLD W. BRAKE, Mgr.
141-47 South Potomac Street
Waynesboro, Pa.
PHONE 770

FRANK R. KELLER, Prop.
700 South Main Street
Chambersburg, Pa.
Phone 804

BUY CAPITAL BREAD

It's Fresh

CAPITAL BAKERS, INC.

THE BELLE OF BARCELONA

WOLFE'S GROCERY
1150 SCOTLAND AVENUE
Meats, Groceries, and Produce
PHONE 433-J

COMPLIMENTS OF
KESSINGER'S GARAGE
252 EAST KING STREET

THREE-CORNER WOODS
Store and Service Station
Groceries - Meats - Gas - Oils
Paul Peters, Prop.
SCOTLAND, PA.

Compliments
of
HERB'S LAUNDRY

Compliments
of
NATIONAL FRUIT PRODUCT COMPANY
Manufacturers of Apple Products
Fruit and Vegetable Growers
CHAMBERSBURG, PA.

COMPLIMENTS OF
THE HOME SPUN INN
1516 PHILADELPHIA AVENUE
Mrs. W. Myers, Prop.

Wassell's Grocery
Scotland, Penna.

Kirkpatrick's Meat Market
Meats and Groceries
SCOTLAND, PENNA.

Sandoe & Roth Feed Store
Stickell Feeds Du Pont Paint
Grain - Seed - Fertilizer
Gaines Dog Food
418 Broad Street, Chambersburg, Pa.
Phone 820-J

Compliments of

BARKDOLL MOTOR CO.

DE SOTO — PLYMOUTH

Sales and Service

146 Lincoln Way West
Chambersburg, Pa.

BRUCE D. BARKDOLL, Owner

Hoover's Superette Market
Quality Meats and Groceries
Fresh Produce
Opposite High School Entrance
We Deliver Phone 235-M

COMPLIMENTS OF
Chambersburg Dairy Products
1400 Scotland Avenue

PARK AVENUE LUNCH
220 Park Avenue — Chambersburg, Pa.
Sandwiches, Sundaes, Ice Cream, Sodas
Open 8:30 A. M. to 10:30 P. M.
On Sundays: 11 A. M. to 2 P. M.;
6:10 P. M. to 10:30 P. M.

COMPLIMENTS OF
MARTIN & SHOCKEY
Jewelers
126 SOUTH MAIN STREET
We Service Every Item We Sell

S. & H. STATIONERY
AND GIFT SHOP
128 LINCOLN WAY EAST
We Carry a Complete Line of
Luggage, Books, Stationery,
Fountain Pens, Etc.
We Specialize in Picture Framing
Typewriters Bought, Sold, Repaired

Compliments of

McCRORY'S

5c and 10c Store

The Valley National Bank of Chambersburg, Pa.

"Your Bank of Friendly Service"

We Welcome Inquiries on Financial Matters

MEMBER OF —

FEDERAL DEPOSIT INSURANCE CORPORATION

FEDERAL RESERVE SYSTEM

Compliments of

THE CITY REFUSE
COLLECTOR
128 East Queen Street
CHAMBERSBURG, PA.
PHONE 204-R

Compliments of

A & P Super Market

South Second Street

CAPITAL GRILL

Home Cooked Dinners
Our Specialty

Sandwiches, Pie, Ice Cream, Sundaes

CHARLES G. McCRAE, Prop.

SHIVELY'S DAIRY

Milk - Cream - Ice Cream

Homogenized Vitamin D Milk

PHONE 656 NORLAND AVE.

"No, monuments are not a luxury, they are a necessity, for they depend on sentiment and any nation devoid of sentiment cannot survive."

WOODROW WILSON.

ROBERT S. SHULL

130 East Queen Street Chambersburg, Pa.

ESTABLISHED 1842

"Over a Century of Service"

COMPLIMENTS

of

KOTTCAMP CONSTRUCTION COMPANY

THE BOYS' SHOP

Clothing and Furnishings

QUALITY MERCHANDISE
SIZES 2-18

58 LINCOLN WAY WEST

Davis' Esso Servicenter
Philadelphia Ave. and North Second St.
CHAMBERSBURG, PENNA.
PHONE 9346
Esso Products
ONE STOP SERVICE

THE PHOTO CENTER
Photographic Supplies
and Equipment
Photo Finishing
Commercial Photography
522 LINCOLN WAY WEST
Phone 1181-J

Compliments of

Chambersburg Flying Service

Sales AERONCA Service

Instruction – Charter – Rentals

1 Mile Southeast

of

CHAMBERSBURG

COMPLIMENTS OF
C. GRAYDON SCHLICHTER
"Class of '34"
Representing
The Mutual Life Insurance
Company of New York
"Begin Your Life Insurance
Program Early"

BAKER'S
Groceries of Quality
373 Lincoln Way East
CHAMBERSBURG, PENNA.

Home-Made Candy
Burkhart Candy Store
179 SOUTH MAIN STREET

WILSON COLLEGE

Wilson College students come from the four corners of the earth, but Wilson points with particular pride to the scores of them who have come from the Chambersburg High School.

If you follow their footsteps to Wilson, you will receive thorough academic training and wise guidance by a faculty interested in your individual development. You will have the fun of participating in exciting programs of sports, social events, and extra-curricular activities. You will enjoy, in addition, the privilege and pleasure of sharing your college experience day by day with your family.

Wilson will, as in the past, grant a scholarship of $100 to all those young women graduates of the Chambersburg High School Class of 1947 who have stood on the honor roll and are admitted to the college as day students. The scholarship has a potential value of $400, since it will be renewed throughout the college course if the recipient maintains satisfactory standing. Application should be made to the president or the registrar before July 1, 1947.

Further information may be obtained from the registrar.

C. H. S. graduates now attending Wilson:

David Agnew, '40*
Jean Appenzellar, '43
Alvin Crider, '43*
Olivia Crider, '43
Edys Currier, '45
William Fletcher, '46*
Harry Forbes, '39*
Earl Gerber, '46*
Robert Harrison, '45*
Richard Bacik, '42*
Louann Barkdoll, '46
Samuel Clarke, '46*
Harriet Clem, '46
Janet Herb, '45
Henry Hine, '38*
Barbara Hockman, '44
Mary Edna McClellan, '44
Robert Miller, '44*
Jo Ann Smith, '45
Mary Elizabeth Stillman, '46
Norman Whitesman, '43*

*Admitted under a temporary emergency policy of the Board of Trustees.

SPORTING GOODS
Gifts and Fine China
NORMAN O. HUBER
Hardware

COMPLIMENTS OF
GLICK'S SHOE STORE
"Growing on Value"
35 S. Main St. Chambersburg

All of the Engraving in this book was done by THE NORTHERN ENGRAVING and ELECTROTYPE CO. of CANTON, OHIO

WORTH'S
81 South Main St.

Coats
Suits
Dresses
Skirts
Sweaters
Blouses

McCleary Oil Co.
15-17 WEST KING STREET
Gasoline, Oil, Kerosene

COMPLIMENTS OF
GILBERT'S
Store for Men

Compliments of
Wingert's Grocery
MAIN AND CATHERINE

H. M. CARL
ON THE SQUARE
Quality Foods
PHONE 369

COMPLIMENTS OF
Lobell's

YOUNG'S HANDY SHOP
117 E. QUEEN STREET
GIFTS — LINENS — LINGERIE
Lovely Things at Little Prices

COMPLIMENTS OF
THE BON TON
"Headquarters for Ladies Wear"
103 SOUTH MAIN STREET

LEIGHTON R. KREMER
General Insurance
5 North Second St., Chambersburg, Pa.
PHONE 101

LAKE VIEW MILLING CO.

Manufacturers of

High Grade Flour and Feed
Cream of Lake Pastry
All-Purpose Flour
Excellent for Fine Cakes
White Diamond Blended for Bread and Rolls

AAA

Safety is neither more nor less than driving as you think others should drive.

CHAMBERSBURG MOTOR CLUB

Keystone Auto Electric Service

Specialized Service
Carburetors
Ignition
Battery Service
Wholesale — Retail
Phone 978-R-6
R. R. 3 HIGHWAY 30

Fisher Flower Shop

East Liberty Street

PHONE 474-R

DUFFIELD MUSIC HOUSE

51 South Main Street Chambersburg, Pa.

We Supply All Your Musical Needs

Pianos — Organs — Band Instruments

Home of the Steinway

ESTABLISHED 1912

SMITTY'S PLACE
OPPOSITE HIGH SCHOOL
Dancing
Ice Cream Candy

McKelvey Grocery Store
Groceries - Meats - Ice Cream
Soft Drinks
Gas and Oil
PHONE 1097-J

Chambersburg Grain and Coal Company
Grain, Hay, Flour, Feed, Fertilizer
Cement and Coal
Office and Warehouse
EAST GRANT STREET PHONE 441

PEN MAR GROCERY
Groceries - Meats - Provisions
CHARLES McCRAE, Prop.
Phone 1104-J

Farmers and Merchants Trust Company
of Chambersburg

"SERVICE PLUS A FRIENDLY BANKING SYSTEM"

Member of Federal Deposit Insurance Corporation

Member of Federal Reserve System

C. V. FEED & PRODUCE CO.
"THE HOME OF FRESH ECONOMICAL FEEDS"

L. H. STOCKSLAGER
Wholesale Butcher
Bologna, Sausage, Frankfurters, and Home Cured Meats
102 Lincoln Way West Chambersburg

RAY HAYS
ON THE SQUARE
— Featuring —
SMITHSON, BERKLEY SQUARE, and CLIPPER CRAFT CLOTHES

C. R. HOOVER
BROAD AND VINE
Groceries and Meats
Phone 520-J

BELLE JEWELERS

The Finest in Diamonds, Watches, Jewelry

133 S. MAIN STREET
CHAMBERSBURG, PENNA.

BYER BROS.

Florists

Telephone 739

OPPOSITE P. R. R. STATION

CHAMBERSBURG

Compliments of

SHIVELY MOTORS, INC.

DODGE — PLYMOUTH

USED CARS
DEPENDABLE
USED TRUCKS

Sales - Parts - Service

LINCOLN WAY WEST EXTENDED

Phone 534

Used Car Lot — South Main Street Extended

Compliments of

Wonder Clothes, Inc.

128 North Main Street

CHAMBERSBURG

Compliments of

JACOB MILLER, INC.

FURNITURE

JEWELRY DRAPERIES

28 North Main Street

PHONE 584

OUR PHOTOGRAPHER

Westminster Studio

Distinctive Portraiture

Photographer for *Echo*

•

School and College Photography

Commercial Photography

•

CHARLES F. MAGEE, *Proprietor* WESTMINSTER, MD.

L. B. HERR & SON

School Supplies
Stationery
Books

46 - 48 West King Street

LANCASTER, PA.

BARNHART PHARMACY

220 PARK AVENUE

Roll Films —— Movie Films

Photographic Equipment

Whitman's Candy

Hallmark Greeting Cards

Compliments

of

THE CHAMBERSBURG LAUNDRY

SANITONE CLEANERS

PHONE 1010

HALLER'S

Chambersburg's

Standard Drug Store

Phone 336

CHAMBERSBURG, PENNA.

The National Bank of Chambersburg

"The Old National"

SECURITY SERVICE

2nd Oldest Bank in Pennsylvania

31st Oldest Bank in the United States

Member of

FRANKLIN COUNTY BANKERS ASSOCIATION

PENNSYLVANIA BANKERS ASSOCIATION

AMERICAN BANKERS ASSOCIATION

FEDERAL RESERVE SYSTEM

FEDERAL DEPOSIT INSURANCE CORPORATION

COMPLIMENTS OF

RICHARD HAYS

Aristocrat and Darlene Ice Cream

368 PHILADELPHIA AVENUE

SPEER & CO.

Anthracite COAL Bituminous

BUILDERS' SUPPLIES

254 East King Street

CHAMBERSBURG, PENNA.

KOHLER'S

PAINTS — WALLPAPERS

LINOLEUMS

HOT POINT APPLIANCES

223 South Main Street

CHAMBERSBURG, PA.

Compliments

of

W. T. GRANT CO.

Air Conditioned No Draft Ventilation

MILL-O-MOSS

A Place Where You Will Enjoy

ICE CREAM — FOUNTAIN

SERVICE — LUNCH

In Stoufferstown on Route 30

Phone 896-J

AT THE OLD MILL

"Everything for Men"

Drop in and See Our Dependable, Up-to-the-Minute Line of Fixin's for Fellows

DRESS WELL TO SUCCEED

Laird's Men's Shop

23 SOUTH MAIN STREET

Ludwig & Hunter

Jewelers Since 1877

121 South Main Street

CHAMBERSBURG, PENNA.

Compliments of

OLYMPIA CANDY KITCHEN

Lots of Luck and Success to
the New Graduates

SOUTH MAIN STREET

CHAMBERSBURG, PENNSYLVANIA

Compliments

of

Penn Hall Junior College

IRA A. LONG

Jeweler

135 SOUTH MAIN STREET

Watch the Big Clock in Our Window!

Compliments of

CHAMBERSBURG
LUMBER CO.

"SHIP THE HORN WAY"

HORN'S MOTOR EXPRESS
INC.

Prompt - Dependable - Courteous

540 East Washington Street
CHAMBERSBURG, PENNA.

Compliments

of

MONTGOMERY
WARD'S

HOFFMAN'S

ICE CREAM

and

PASTEURIZED

MILK CREAM

BUTTER BUTTERMILK

M. & H. Chevrolet Sales
340 North Second Street
CHAMBERSBURG, PA.
PHONE 50
Sales *Service*

Caldwell Electronic Service
300 East Queen Street
CHAMBERSBURG, PENNA.

SHORT'S
Grocery and Confectionary
COMMERCE STREET
Open 8 A. M. to 10 P. M.
7 Days a Week

Best Wishes to the
Class of
1947

T. C. BIGLER'S

BARBER SHOP

382 LINCOLN WAY EAST

GREEN'S

RECORD SHOP

32 NORTH MAIN STREET

Open Evenings

Q. HAFER ICE & COLD STORAGE

1335 South Fourth Street

CHAMBERSBURG, PA.

PHONE 19

Compliments

of

WADEL'S GARAGE

SCOTLAND, PENNA.

The Craft Press, Inc.

Creators of Craftext
Quality Printing

The Craft Press Building

CHAMBERSBURG, PENNA.

Chambersburg Trust Company

CHAMBERSBURG

PENNA.

Your Logical Banking Home

ORGANIZED 1901

Member of

Federal Deposit Insurance Corporation

Our congratulations to the graduating class — whose future activities will lie in a world waiting for leadership. Never has the opportunity been so great for our young men and young women.

RAH! RAH! RAH!

Compliments of

HUNTSBERRY'S

Home of Fashion Footwear
in Chambersburg

X-Ray Fitting

47 SOUTH MAIN STREET PHONE 1102

"Compliments of a Friend"

LEEDS' SHOE STORE

First in Quality and Style

Complete Line

Sports and Sportsters

Loafers — Saddles — Jesters

Finest Selection in Young Men's Footwear

Queen and Main Street

CHAMBERSBURG, PENNA.

Keep abreast of high school sports and all other activities by reading

PUBLIC OPINION

Chambersburg's Newspaper

Associated Press NEA Features

A & B Lincoln Highway Garage

GEORGE J. BAUGHMAN, Prop.

Electric and Acetylene Welding
Complete Overhauling—
Both Cars and Trucks

From a Minor Fender Repair to a Complete Overhauling Job

Phone 9313 Residence 1151-R

Make
Sites Surgical Appliance Company
your headquarters for all surgical needs and sick-room supplies
71 Lincoln Way West
CHAMBERSBURG, PENNA.

COMPLIMENTS OF
H. D. PATTERSON
Custom Tailoring
Cleaning and Pressing
MAIN AND LIBERTY STREETS

Compliments
of
WOOLWORTH'S

COMPLIMENTS
OF
WILLIAMS'
36 SOUTH MAIN STREET

SODAS SUNDAES

Blue Bird Restaurant

STEVE MORAITES, Prop.

REAL FOOD
QUICK SERVICE
LOW PRICES

Rock's Sandwich Shop
11 North Second Street
CHAMBERSBURG, PA.

NORLAND GARAGE
MARGARET E. HUNSECKER, Prop.
STORAGE — REPAIRING
Phone 562-W 122 Ramsey Avenue
Chambersburg, Pennsylvania
WE AIM TO SATISFY

Compliments
of
Greenawalt's Drug Store

GILBERT'S PHARMACY
Drugs for Results
586 LINCOLN WAY EAST
Phone 1128-J

We Specialize in School and College Printing

We operate the only Complete Ruling, Printing, and
Binding Service in Chambersburg
all under one roof

We printed and bound the 1947 ECHO. Write us before
placing your next order. Your inquiry will have
our best attention and service.

The KERR PRINTING COMPANY

RULERS - PRINTERS - BINDERS

458 - 462 E. King Street

CHAMBERSBURG, PENNA.

BEAUTY REIGNED

Compliments of

ROYALE DAIRY

Home of Select Ice Cream and Pasteurized Milk Products

439 South Main Street

Compliments

of

NATHAN'S

Compliments

of

C. E. JACKSON CO.

224 Kennedy Street

CHAMBERSBURG, PENNA.

Compliments

of

HERMAN'S SHOES

at

Tobey's Fashions

Food Services Caterer

THE R. K. SPIDELL CONCESSION CO.

CHAMBERSBURG, PA.

You are now ready

for specialized

training in business

Telephone 1209 or write

Chambersburg Business College

MEMORIAL SQUARE

Compliments of

SWIFT & CO.

Ramsey Avenue

CHAMBERSBURG

TOBEY'S

I thoroughly enjoy good clothes, and I mean good clothes. My kind of smartness must have quality look and feel. So, I'm one of the many women who feels happier about a coat, suit, or dress when it's labeled **"Tobey's."**

"A Shopping Center for Women"

TOBEY'S

Compliments of

Kenneth G. Schlichter

CLASS OF '32

Representing

The Mutual Life Insurance Co.

OF N. Y.

Save in Life Insurance—It Pays

R. E. MILLER, *Jeweler*

8 NORTH SECOND STREET

Reliable Jewelry and Repairs

COMPLIMENTS OF

JASLOW'S ARMY-NAVY STORE

123 S. Main St. CHAMBERSBURG, PA.

FOR THE BEST IN BUS TRAVEL

Between Chambersburg - Harrisburg and all points north

Chambersburg and Winchester and all points south

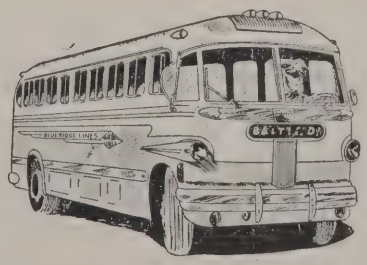

GO BY

BLUE RIDGE LINES

Not for Years, Not for Life, but Forever

By Margaret Bower, '47

Another class will take our place,
And fill our seats in study hall.
The freshmen might be smaller;
Then again they might be tall.
They might even surpass us
In beauty, brain, and brawn;
But I bet they're going to miss us
When our class is really gone.

We did our share in music;
Athletics did us proud.
Then, too, we have the actors
Who can always draw a crowd;
And there's the witty fellow
With tongue that wags quite free
Who always has one laughing,
They'll miss us, don't you see?

We got a lot accomplished;
We worked with might and zeal.
When things were "tough," we did them
With our shoulder to the wheel.
Experience teaches best, you know,
So now we're tough as leather.
Like *Eversharp* we're guaranteed,
Not for years, not for life, but forever!

Compliments

of

E. F. GOETZ

General Contractor

Trucking — Excavating — Grading

199 West Washington Street

CHAMBERSBURG, PA.

Compliments of
BUOHL'S CITY MARKET
Sea Foods, Meats, Fruits, Produce, and
Full Line of Staple Merchandise
— Service With a Smile —
167 South Main Street
CHAMBERSBURG, PA.

PRYOR'S TIRE SERVICE
HOME OF FIRESTONE
Recapping - Vulcanizing
230 North Second Street
Phone 386

COMPLIMENTS OF
BOB'S
SMOKE SHOP

Compliments of
Foust's Kleen-Cut Market
QUALITY MEATS AND GROCERIES
Corner Washington and Main Sts.
Phone 1059-W
WE DELIVER

Compliments of
GARNET SITES
Contracting Painters - Decorators
Creators of distinctive paint styled interiors

Consult us for your next job and be sure of the best
PHONE 329-R

Best Wishes to the
CLASS OF 1947
from the
Junior Hose and Truck
Company No. 2

COMPLIMENTS OF
Cumberland Valley Hose Co.
No. 5

COMPLIMENTS OF
Friendship Hose Company,
No. 1

WOOD'S

V —BELT SHEAVES AND DRIVES

Meticulously engineered, Wood's V-Belt Drives "pay-off" every hour they operate . . . return cash dividends in power savings made possible by their peak efficiencies.

Only sheave grooves that are precision machined, accurately spaced and absolutely true, with side walls at perfectly uniform angles can make possible such invariably long-lived, economical performance.

Our stock assortment consists of 2800 drives, from ¼ H. P. to 100 H. P., with at least a dozen selections of center distances for each drive.

SPECIAL RUSH DELIVERY SERVICE on emergency jobs — shipment of stock drives same day order received.

T. B. WOOD'S SONS COMPANY

CHAMBERSBURG, PENNA.

EVERYTHING IN TRANSMISSION

Bearings — Collars — Clutches — Couplings — Contactors — Hangers — Pillow Blocks — Pulleys — V-Belt Sheaves and Complete Drives

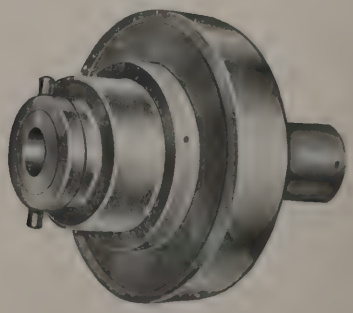

History of the Class of 1947

Freshman

President—Donald Diffenderfer
Vice-President—Jane Evans
Secretary—Betty Rae Houser
Girl Treasurer—Roberta Stone
Boy Treasurer—Dwight Brackbill
Historian—Patricia Kolb

Entering the portals of C. H. S. one bright morning in September of 1944 was a group of excited freshmen. The upperclassmen shoved, not escorted, us up the center stairs! Our schedule cards were definitely worn out after the first month. The Hallowe'en Party, our social debut, was a howling success. Our first service to the school was sponsoring the library play.

Sophomore

President—Donald Diffenderfer
Vice-President—Eugene Oyler
Secretary—Betty Rae Houser
Girl Treasurer—Roberta Stone
Boy Treasurer—Dwight Brackbill
Historian—Patricia Kolb

Soon we were sophomores. We literally flew into classes this year, feeling like old hands at the game. Again our first social event was the Hallowe'en Party. However, the really gala event of the year was Color Day. We worked very hard to find a theme appropriate for our class, and when that day of days arrived, the auditorium rang with our song and cheer. It was a proud moment, too, when the seniors entrusted their colors, Blue and Gold, to us. Our representatives in the Queen's Court were Jane Evans and Betty Stake.

Junior

President—Donald Diffenderfer
Vice-President—Merle Leisher
Secretary—Betty Rae Houser
Girl Treasurer—Roberta Stone
Boy Treasurer—Dwight Brackbill
Historian—Patricia Kolb

Sprightly juniors indeed this year! We winged through the gates of knowledge with no less grace than a dove. We had two big events scheduled for the year, Color Day and the Prom. On Color Day we presented the school with two illuminated electric clocks for use in the auditorium. Jane Evans was Maid of Honor in the Queen's Court, and Lois Minnich and Roberta Stone served as attendants. Our other big affair was the Prom. No one will ever be able to forget the gaiety of that occasion. A large hangar depicting the class theme of *Wings* was used as a setting for the orchestra. The remainder of the gymnasium was festive with spring flowers, balloons, and class emblems.

Senior

President—Donald Diffenderfer
Vice-President—Merle Leisher
Secretary—Jane Evans
Girl Treasurer—Roberta Stone
Boy Treasurer—Dwight Brackbill
Historian—Patricia Kolb

Finally we were seniors. Our first big undertaking was the Echo. By the time we had the yearbook well under way, we received the good news that our class would be able to go to Washington. Immediately we started a number of projects to raise money. We held dances, sponsored the Operetta and the Band Concert, sold cards and decals, checked hats and coats at the President's Ball, and as the Echo goes to press, we are still trying to make money. We look forward enthusiastically to the Washington trip and commencement. After that "it's adieu to C. H. S."

SCINTILLATING SOPHOMORES

M. B. MUMPER

Portrait and Commercial Photographer

49 South Main Street Chambersburg, Pa.

PHONE 210-M

COMPLIMENTS OF

CLARK'S GARAGE

North Street

FOR LOWER PRICES

On Things to Wear

Try

MAX KIRSON

78 SOUTH MAIN STREET

COMPLIMENTS OF

SILOAM ICE AND COLD STORAGE

COMPLIMENTS OF

MICKEY'S CONFECTIONARY STORE

LINCOLN WAY EAST

L. S. COOK

John Deere Tractors and Farm Equipment

Sales and Service

Complete Automotive, Truck, and Tractor
Radiator Repair Service

GENERAL HARDWARE —— BPS PAINT

Queen and Loudon Streets

CHAMBERSBURG, PA.

COLDSMITH'S GARAGE

Automotive Repairs
and Supplies

GAS — OIL — TIRES

East of Scotland, Pa. Chamb'g., Phone 903R-22

Would You Believe It?

1. Louise Brezler
2. John Bolan
3. Mary Wise
4. Richard Kessinger
5. Gwendolyn Statler
6. Shirley Ann Martin
7. Melba Kline
8. Betty Rae Houser
9. Patricia Rhodes
10. Richard Laird
11. Roderick Laird
12. William Thompson
13. Joseph Doerner
14. Joan Harvie
15. Doris Elliott
16. Hulda Diffenderfer
17. Roberta Stone
18. Jane Evans
19. Lois Minnich
20. Arlene Sandoe
21. Janet Keefer
22. Jean Cockley

Autographs

Success always to a small mighty future farmer and Freshman of C.H.S.
Paul S.
'48

Lots of luck to you in the future at C.H.S.
J. Eldon Crider
"50"

"Luck and success to a swell Future Farmer
Be careful with Art."
Charles Happel

Best of luck and success to a swell future farmer
Nelson "49"

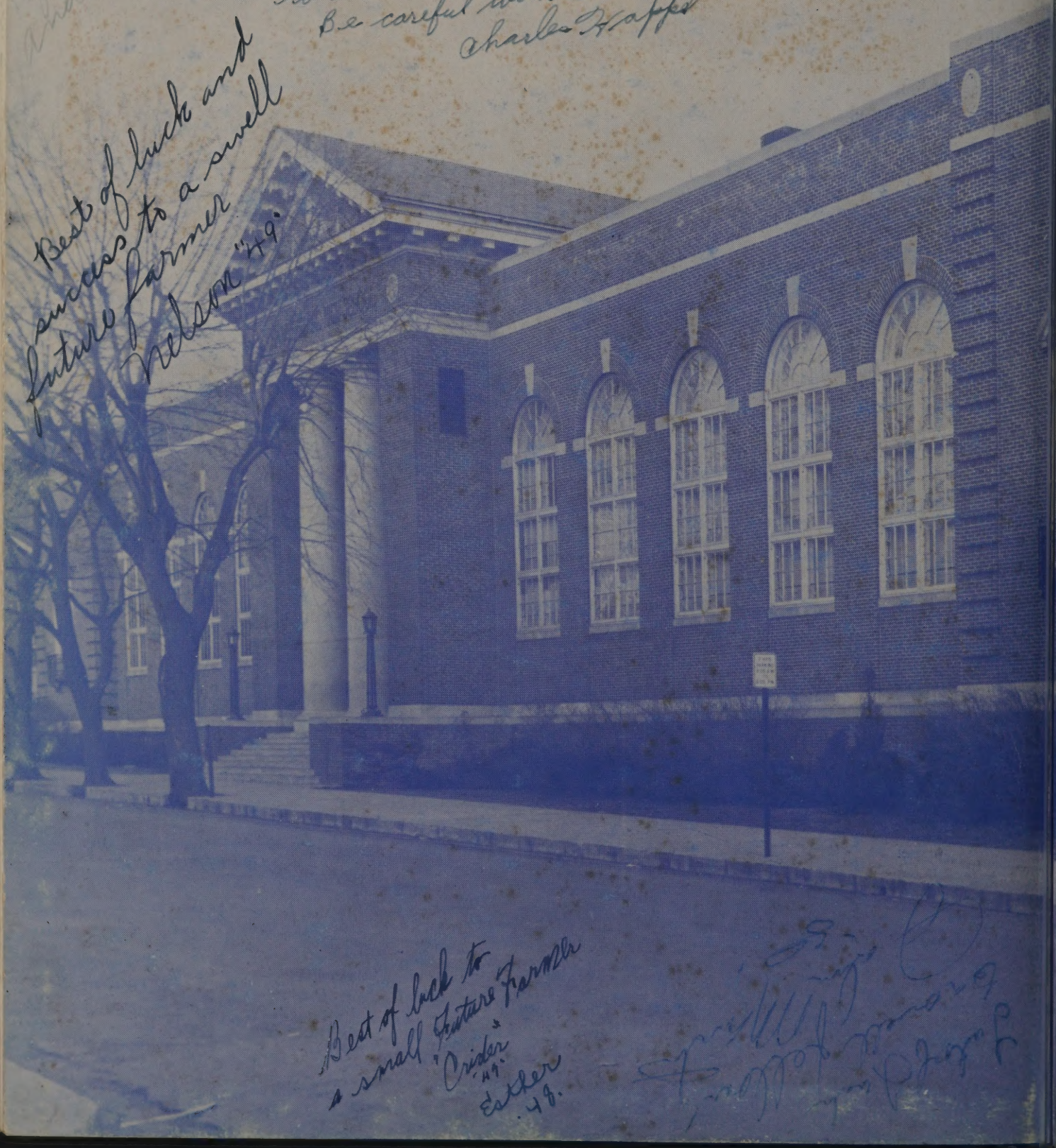

Best of luck to a small Future Farmer
"Crider"
'49
Esther
'48.

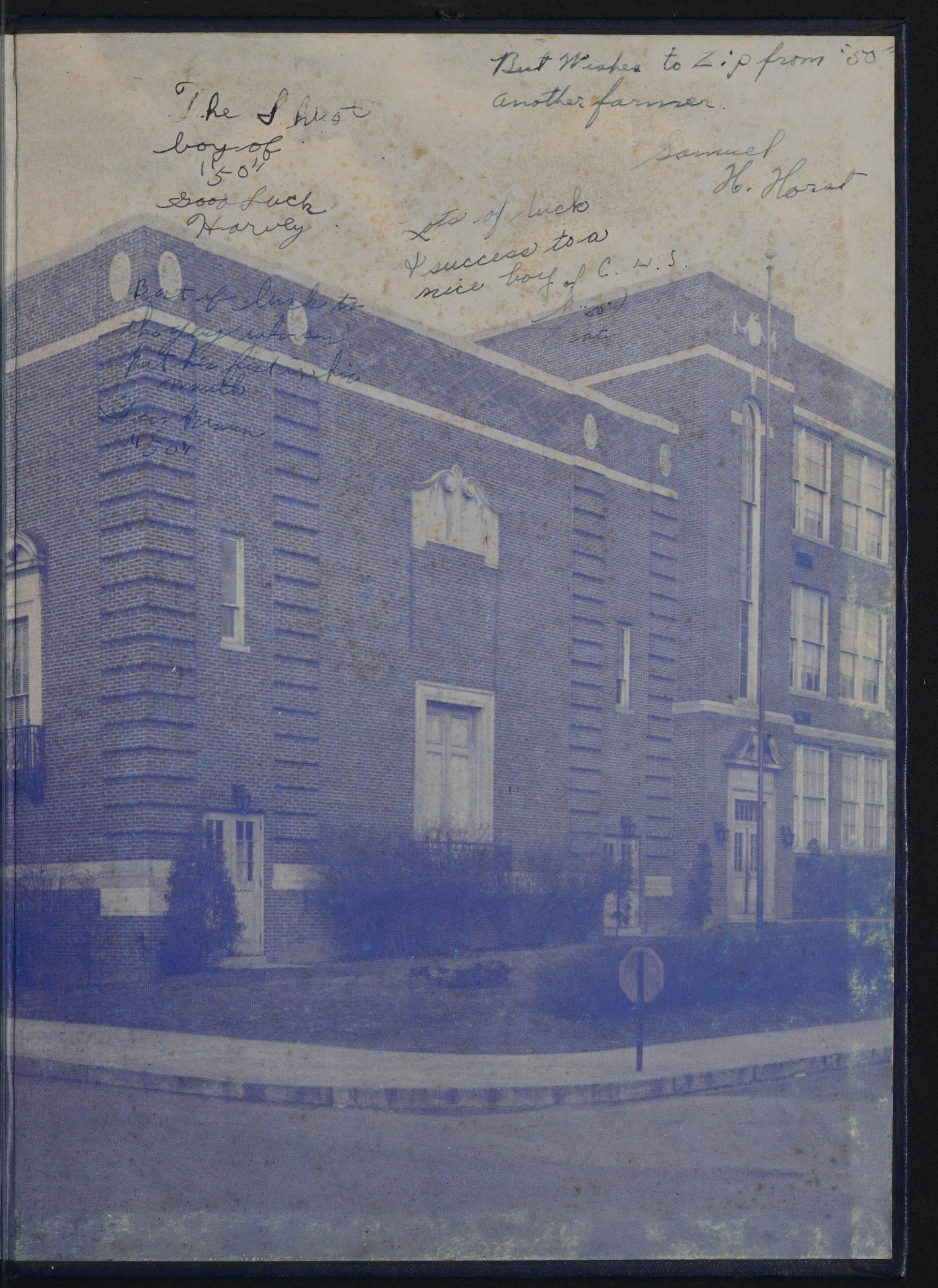
The Shoot
boy of
'50"
Good Luck
Harvey

Best Wishes to Zip from '50"
another farmer.

Samuel
H. Horst

Lots of luck
& success to a
nice boy of C. H. S.
('50")
Pat.

Best of luck to
the guy who can
put his fist in his
mouth
Lee Brown
'50"